The Gazette is the HOME paper of [illegible] all that a newspaper should be clean, newsy and up-to-date.

COLORADO SPRINGS GAZETTE

Sun rises today 4 39 sets, 7 02
Mean temperature yesterday 55
[illegible]
Sunshine yesterday 36 per cent of possible

NO. 11,596 -41ST. YEAR | COLORADO SPRINGS, COLO., THURSDAY, JUNE 13, 1912 | PRICE FIVE CENTS

73 GRADUATE AT COLLEGE; IMPORTANT ANNOUNCEMENTS

Generous Gift by Unknown Donor—Progress With Endowment Fund, McAllister Gives Commencement Address

The most important announcements made by President Slocum at the commencement exercises yesterday were

A donation of $50,000 for a gymnasium, provided that $50,000 more be raised Colorado, has been received, the donor's name being withheld. The new gymnasium will be completed probably within a year

Great progress has been made in the raising of the additional $300,000 endowment fund. The $50,000 for the gymnasium goes into this fund, and $65,000 more will be donated if the entire sum is raised. The names of the donors are not announced.

Prof. Guy Harry Albright, assistant professor of mathematics and astronomy, will be Harvard exchange professor next year.

The alumni of the college will start the "Alumni Endowment Fund" next year.

The enrollment for the year was 834, the largest in the history of the institution.

The faculty numbers 53.

The thirty-eighth annual commencement exercises of Colorado college were held in Perkins hall, yesterday morning at 10 o'clock, 73 seniors receiving degrees

The degrees conferred consisted of bachelor of arts seven civil engineering two electrical engineering one mechanical engineering one mining engineering four master of arts and two diplomas in music The two in music are the first diplomas to be awarded by the school

No honorary degrees were conferred

Henry McAllister Jr of Denver an alumnus of the college, delivered the commencement address which is printed elsewhere in this issue Mr McAllister is a prominent attorney of Denver and is well known in Colorado Springs

The academic procession which immediately preceded the exercises, formed at Palmer hall and stretched down the campus for more than a block The junior class carrying wreaths and a ring as escorts for the seniors headed the procession Next came the seniors in cap and gown and then the alumni, in order of their year, and all in cap and gown Behind came the faculty, trustees and invited guests, including Governor Shafroth and Mayor Avery, while President Slocum and Mr McAllister brought up the rear

Music Starts Procession

As soon as the column was formed, the pipe organ in Perkins hall started to play Marche Romaine The procession moved slowly from Palmer to Perkins hall and passed inside The seniors occupied the front seats the juniors just behind and the alumni behind the juniors The faculty trustees and invited guests occupied seats on the platform The hall was decorated with college colors and plants The invocation was pronounced by F Hall and the audience then joined in the college hymn Other musical numbers were "Hear Ye, Israel," from The Elijah by Mrs L E Allaferio and the overture to Rienzi was by a violin quartet accompanied by piano consisting of Mrs Howe the Misses Parsons and Harris and Messrs Ross and Jackson After Mr McAllister's address and President Slocum's announcements the degrees were conferred by the deans of the various departments of the college The announcements of the donations for the gymnasium and the endowment fund were greeted with prolonged applause The benediction was pronounced by the Rev E H Lilley The following students were awarded diplomas

Bachelor of Arts.

Irene Aitken Lois Abigail Akin Nathan Francis Ambrose, Louise Auld Ralph James Ayer Walter Carl Barnes Harry Lee Black Mary Elizabeth Burgess Cary Scott Campbell Myrtle Cheese Etta Geraldine Clark Guy Wendell Clark, Katharine Wilson Constant Dorlska Cecelia Crandall Altha B Crowley Flora Eliza Crowley, Frances Hazel Eames, Wendell Dennett Ela Marie Allce England Floy Foote Violet Fuller, Elizabeth Wood Gerould Frances Hall Edward Emmanuel Hedblom Richard Lewis Hughes, Florence Humphreys Louise Fielding Kampf Bessie Knight Homer Stroud McMillin, Orla Annalee Maddox Rita Louise Miller Edward Peck Morse Florence Stewart Oettiker Ferguson Reddie Olmes Agnes Lillian Page Dorothy Ann Peterson Mary Augusta Petersen Lillian Picken Mary Sylvia Randolph Henry Wolcott Rhone, Howard Thomas Sawhill Samuel Jones Shelton Margaret Elizabeth Sherman Herbert George Sinton Lois Ellet Smith Frank Sylvester Stratton Glenn Stiles Ruth Stuntz Fay Templeton Marjorie Louise Thacher Edith Ann Vaughn Margaret Arvilla Watson George Harvey Whipple Lillian Claire Williams, Mabel Elizabeth Wilson, Marian Ada Yerkes

Civil Engineering.

Arthur Willis Brown Francais William Foster David Ernest Heizer William Wilkin Johnston George Washington Scott Roy William Putnam, George Wade Ross

Electrical Engineering.

Robert Frank Hamilton, Nelson Roosevelt Love

(Continued on Page Six.)

DR. C. R. ARNOLD HEADS C. C. ALUMNI ASSOCIATION

Dr Clarence R Arnold of Colorado Springs was elected president of the Alumni association of Colorado college to succeed Miss Addie Hemenway also of this city at the annual meeting of the association in Perkins hall yesterday afternoon

The other officers are W W Cort, Colorado Springs vice president Miss Lenore Pollen Manitou secretary and Miss Mabel Jencks Colorado Springs, treasurer Dr Leo Bortree of Colorado Springs was elected the new member of the executive board, to succeed Dr Arnold whose term expires this year The other members of the executive board are Miss Etta Taylor and Frederick Hastings both of this city

At the annual banquet held immediately before the business meeting, yesterday almost 200 graduates of the college sat down at the table to tell of their college days Attorney General Ben Griffith of the class of 02, was toastmaster Representatives of the different classes made short speeches as did members of the faculty and other guests

The association decided to make an attempt to raise a fund to be known as the alumni endowment fund. A big reunion will be held next year to celebrate President Slocum's twenty-fifth year with the college

Coveted College Honors Announced

The following Colorado college students were yesterday awarded honor diplomas for high scholarship during the four years course

Magna cum laude Irene Aitken, Katherine Constant Frances Hall, Margaret Eliza Sherman and Lois Ellett Smith

Cum laude—Lois Abagail Akin Frederick Storrs Baker Walter Carl Barnes, Guy Wendell Clark Frances Hazel Eames Elizabeth Wood Gerould, Robert Frank Hamilton Louise Fielding Kampf, Bessie Knight Nelson Roosevelt Love, Rita Louise Miller, Lillian Picken Glenn Stiles, Ruth Stuntz Marjorie Louise Thacher Edith Ann Vaughn, Marian Ada Yerkes

The following honors were awarded for work done during the year just closed

High Honors

Class of 1912—Irene Aitken and Guy Wendell Clark

Class of 1913—Leora Mana Foster, Mollie Hanowitz Myrth Ernestine King Leona Violet Stukey and Lorena Viola Waltzen

Class of 1914—Harold Thayer Davis and Minna Ernestine Jewell

Class of 1915—Pearl May Brennicke

Honors.

Class of 1912—Katherine Constant, Rita Louise Miller Edith Ann Vaughn, Frank Storrs Baker Margaret Eliza Sherman and Lois Ellett Smith

Class of 1913—Helena Violet Hopper, Thomas Lynch, Jr., Mary Publow and Gertrude Eloise Shellabarger

Class of 1914—May Louise Greene Roland Jackson and Arthur Fisher Rose

The following scholarships and other awards were also announced by President Slocum

Mary G Slocum scholarship—William Ernest Neuswanger, class of 1913

Perkins scholarships—Everett Banfield Jackson, class of 1914. Frederic Putnam Storke, class of 1914 May Louise Greene, class of 1914, Florence A. Youngman, class of 1914

The Sweet Oratorical prizes—First, Rowe Rudolph, class of 1914, second Helen Rand class of 1913, third, Walter Carl Barnes, class of 1912

Hypatia scholarship—Myrth Ernestine King, class of 1913

Prizes for Theses.

Robert F Hamilton, first prize for the best thesis on engineering subjects

G W Scott and C W Ross second prize

W W Johnston and D E Heizer, third prize

Hamilton, who is a Colorado Springs boy, won first prize with a thesis on "A Proposed Electrification of the Colorado Springs and Cripple Creek District Railway."

May Complete $100,000 Gym Next June---Plans Outlined

A gift of $50,000 to be used for the building of a modern open air gymnasium at Colorado college, to cost $100,000 was announced yesterday morning at the commencement exercises at the college The gift is made on condition that an additional $50,000 be raised within a year in Colorado The name of the donor has not been made public, but he is thought to be a prominent Boston man

The announcement is especially gratifying to the alumni and friends who have been working on plans to secure such a building for several years It will mean that the final equipment for the greater growth of the work of Colorado college has been secured and will insure a more rapid maturity of the plans of President Slocum to round out his 25 years in the service of the institution next June It is due to Dr. Slocum's efforts that the new gymnasium seems assured and is one of many great gifts which the institution has received through his efforts

Now that half the money to build the gymnasium has been secured, other friends will take up the work with renewed efforts, and there is little doubt that the entire sum will be raised in a few months It is hoped that the gymnasium can be completed by commencement next year

The gymnasium will be for the use of the young men of the college exclusively, since the young women already have both an open air and indoor gymnasium. The main building will consist of a number of rooms for the general use of the students The open air gymnasium will be 80x100 feet and will be equipped with all necessary apparatus The indoor gymnasium will be 40x80 feet and will be used only during bad weather. In addition there will be locker rooms for the students and special rooms for the home and visiting athletic teams, with an opening directly on Washburn field There will be a swimming pool, general club rooms, assembly hall and a dining room, 27x100 feet

It is planned to place a capable instructor in charge of the work and to have the regular gymnasium work for all the students of the college

Dr Slocum and the trustees hope that the friends of the institution will realize the help that this will bring to Colorado college. The lack of a good "gym" has retarded the athletics of the college more than anything else Coaches have found it almost impossible to keep the football and track teams in condition, since there was no opportunity for indoor work and all-season training The teams which for a number of years have started the season well have deteriorated later, simply because of the lack of all-year training.

TAFT ASKS FOR AID FOR ALASKA

SPECIAL MESSAGE REQUESTS $100,000

Problem of Feeding Destitute People Serious and Must Be Met at Once

WASHINGTON June 12 President Taft in a special message to congress today asked for an appropriation of $100,000 to be expended by the revenue cutter service in caring for volcano victims near Kodiak, Alaska The president's message said

"Information comes of a reliable character that through the action of a volcano in the neighborhood of Kodiak, Alaska, more than 1,000 people are rendered homeless and unless aid can be given them, they are likely to suffer severely I ask an immediate emergency appropriation to be expended by the revenue cutter service under the direction of the secretary of the treasury The danger is said to be in the neighborhood of large salmon canneries and should the streams of the country be clogged and poisoned as is likely by the volcanic explosion loss of life is certain to ensue unless relief is granted

There were no deaths on Kodiak island from the volcano and the ashes have stopped falling according to a message today from Governor Clark It is not improbable, he adds, that smaller villages west of Kodiak and nearer the volcanic area have suffered worse Information is lacking he says, as to the villages on upper Bristol bay, which apparently are within the zone of disturbance It is believed the disturbance is general among three or four volcanoes in the region between Seward and Unalaska, Governor Clark reported

The people from Kodiak island who are on the revenue cutter Manning are in want and government aid must come immediately, according to a telegram from Deputy Marshal Armstrong at Kodiak

No Loss of Life Reported

CORDOVA, Alaska June 12 -Wireless messages received today from the revenue cutter Manning in Kodiak harbor and from the Alaska Packers association fishing stations at Karluk, Chignik and Naknek said that there had been no report of loss of life on the island

No word has been received from the settlements on the mainland at the foot of Katmai volcano where the greatest suffering exists if any people of that section survived the eruption

Capt Kirtland W Perry of the Manning reported no more eruptions had occurred and that the air was slowly clearing of the smoke and ashes the returning light revealing in great degree the real horrors and devastation wrought by the outburst of the fiery mountain

The people on the island have found

(Continued on Page Two.)

ROOSEVELT IS AROUSED BY ACTION

Denounces Seating Taft Men From Kentucky, Arizona and California

ACT ON PRESIDENT'S THEORY

Favor Delegates From Arizona Named at Rump Meeting by a Minority

OYSTER BAY June 12 "They are bolting from the Republican party at this moment, said Colonel Roosevelt tonight, of supporters of President Taft on the Republican national committee The former president was aroused to a fighting mood by the news from Chicago He denounced the action of the national committee in deciding contests for seats in the national convention from Kentucky Arizona and California

Colonel Roosevelt laid special emphasis upon the seating of the Taft delegates from one California district The colonel expressed the opinion that the national convention would not ratify the seating of the Taft delegates from California

What do you think the 54 Roosevelt delegates already seated from California will do if the convention declines to admit the other two? Colonel Roosevelt was asked

I am not going to try to say what they will do he replied I am not making any prophecies

Colonel Roosevelt's statement in part follows

Arizona Minority Rules

"In Arizona Mr Taft's national committeeman acted with great frankness on their view that the intrusion of the people into politics is an unwarranted impertinence calling for rebuke by the national committee The case turned on the single county of Maricopa The county committee had the option of selecting delegates to the state convention or of calling a primary to give the people the right to vote

"At a meeting of the county committee all the Roosevelt men joined by two of the Taft men ordered a primary to be held throughout the county A minority of the county committee held a rump meeting and selected Taft delegates to the state convention At the primaries the Roosevelt delegates were elected by a vote of 950 as against less than 25 for Taft

"The national committee acting on Mr Taft's theory that this ought not to be a government by the people

(Continued on Page Two.)

CALIFORNIA DELEGATION CONDEMNS COMMITTEE FOR BETRAYING STATE

LOS ANGELES Cal June 12—When the California delegation to the Republican national convention at Chicago arrived here today aboard a special train and claimed that two of the delegates had been deposed by the Republican national committee in favor of Taft contestants resolutions were adopted condemning the national committee and talk of the creation of a third party was free indulged in

Newspaper supporters of the progressive wing of the Republican party greeted the delegates with editorials urging them to support a third party movement if Roosevelt should not be nominated and the resolutions adopted pledged the delegates to go the limit against those who are putting through the anti Roosevelt program at Chicago

A mass meeting to protest against the outrageous tactics of the national committee was held at the depot here The delegates participated in adopting the resolutions which read

"We condemn as a betrayal of trust a violation of precepts of decency and honor and as an intentional assault upon the integrity of the Republican party the outrageous conduct of the Republican national committee and the discredited and repudiated bosses now dictating and controlling that committee whereby the delegates chosen by the people of their respective districts in the interests of Theodore Roosevelt are being denied seats in said convention while their places are given to "hand-picked" machine puppets, chosen by the bosses in the interests of William H Taft

"We denounce the acquiescence of President Taft in the program of political larceny now being carried out.

"We call upon the members of the California delegation to go to the limit of all honorable endeavor to rebuke the tactics of which we here complain, and urge them to fight first, last and all the time for Theodore Roosevelt, a progressive ticket and the progressive cause

Meyer Lissner, chairman of the Republican state central committee, when asked what he thought about the possibility of a new party, answered

"All I says is this, we are going to Chicago as progressives and we are coming back as progressives. We won't take anything but a progressive platform and a progressive candidate"

CHARGES THEFT AND BRIBERY

M'KINLEY IS ALLEGING CORRUPTION

Situation Threatens to Precipitate Decisive Developments Soon

CHICAGO, June 12 Differences between Taft and Roosevelt leaders broke in a tide of charges of bribery theft and other accusations tonight threatened to precipitate decisive developments before the opening of the Republican national convention next Tuesday

Charges of corruption were made in a statement given to the press tonight by Director McKinley of the Taft bureau which accuses Roosevelt managers of an effort to capture the convention by force

Two sensational possibilities were discussed in conference rooms hotel corridors and party headquarters The first was a bolt by Roosevelt forces and the organization of a Progressive party if Taft is renominated The bolt talk was everywhere during the day and once in a meeting of Roosevelt leaders rose to a point where William Flinn of Pittsburg who was presiding refused to let it go further

The second was a compromise candidate A number of leaders declared that now it was beyond question to expect the Taft or Roosevelt people to abide by the nomination of the other candidate

The situation was restored to a great degree by the action of the national committee in the contest hearings particularly the California case Roosevelt men insisted they could expect nothing for their candidate at the hands of the ruling Taft majority in the committee and criticised the work of that body with increasing bitterness

McKinley Makes Serious Charge

Early in the evening Director McKinley issued a statement which after claiming that Mr Taft would be nominated on the first ballot charged that the Roosevelt forces were planning more desperate measures to prevent the inevitable

The effort to corrupt Taft delegates to the Chicago convention said the statement has been under way several weeks It is common knowledge that seven weeks ago money was sent to two Taft instructed delegates in a certain southern state by a well known Roosevelt leader, now in Chicago

"Within the last week two men sent from New York to a southern state have brazenly approached Taft delegates with offers of money in return for votes for Roosevelt Other agents on a similar mission have made their appearance in several states recently

That a well-defined effort is on foot to bare the presidential nomination for Theodore Roosevelt is beyond question

The statement charges that a plan is on foot to influence the local political force with a view to packing the convention hall with nonticket holders and perpetuate in the hall a system of intimidation and terrorization which might easily eliminate a full-fledged riot

A plain campaign lie was Mr Dixon's retort to the McKinley statement

Later in the evening the Roosevelt committee emphasized its opinion of the national committee's action in the days contests in long statements The Michigan case was characterized as one of the most outrageous attempts at strong arm theft perpetuated by the Taft forces in a campaign marked by ruthless disregard of justice and fair dealing on their part

"The rape of California was the key phrase of the Roosevelt statement on the committee's action in the Fourth California district contest

Late tonight the Roosevelt leaders announced that the mass meeting set for Friday afternoon had been postponed to Monday night There was considerable speculation as to why the date had been changed

JUDGE A. W. STEPHENSON OF CRIPPLE CREEK DIES

Special to The Gazette

CRIPPLE CREEK June 12 A W Stephenson police magistrate and former justice of the peace and a pioneer of this district died last night, after a lingering illness Judge Stephenson suffered a third paralytic stroke last week and his condition was aggravated by an attack of appendicitis necessitating an operation The deceased is survived by three sons and the funeral arrangements will be made on receipt of advice from W W Stephenson the son residing in Billings, Mont a newspaper man in that city

SMALL BLAZE AT ELK CALLS OUT DEPARTMENT

A small blaze in a washroom on the third floor of the Elk hotel this (Thursday) morning called out the chemical wagon of Central company shortly after 2 o clock A single stream of chemical was sufficient to put out the fire Guests were informed that the blaze was not serious and all remained in the parlors and downstairs lobby while the firemen were in the building

Chief McCartin was unable to say from the examination early this morning how the fire started The loss will amount to but little, being represented by a few blistered boards and damaged carpets.

2 CALIFORNIA DELEGATES TO TAFT

Committee Disregards Warning That It Is Playing Into Hands of Democrats

SEATS 38 OTHER REGULARS

Overlooks Fact That Roosevelt Men in Michigan Were Forcibly Kept Out

Contests decided to Taft 49
Previously decided to Taft 101
Total to Taft 141
Previously decided to Roosevelt [illegible]
Contests pending [illegible]

CHICAGO June 12 President Taft gained 40 more votes in the Republican convention today through the settlement of contests by the national committee

In the California Arizona and Michigan contests the Roosevelt forces voted their full strength against the Taft delegates In the California case [illegible] Michigan case [illegible] against seating the Taft delegates Clark

Johnson Refuses to Appear

The action in the Fourth California district followed a burning fire opened on the committee by Francis J Heney and a stinging statement from Governor Johnson in the interest of Roosevelt

Mr Heney seated in the national committee with a proxy unseated members of the committee emphasizing particularly Senator Murray Crane of Massachusetts whom he addressed as an illustrious member of the committee who I think has some reputation that he cannot afford to lose While Chairman Roosevelt was admonishing the San Francisco man to address the committee properly Governor Johnson arrived at the convention

He declined to appear before the committee and issued a written statement with Mr Heney read to the committee In this Governor Johnson declared he declined to submit to a trial to the title of property by the thief who steals it

After the committee had voted the Roosevelt forces in dour Senator Borah in a vigorous speech declared the committee was making it impossible for a Republican to preside over the convention for the next four years

Yesterday's Settlements

The contests settled today in favor of Roosevelt Taft

Arizona Delegates at large 6
California Fourth district 2
Louisiana Delegates at large 6
First Second Third Fourth Fifth Sixth Seventh districts 14
Michigan Delegates at large 4
Mississippi Delegates at large 4
First district 2
Total 40

Pearl Wight national committeeman from Louisiana and the Roosevelt leader in the state fought to seat the Roosevelt delegates from that state An effort was made in the committee to have the national committeeman from Louisiana Republican instead officially recognize the Lusel faction now controlling the state Republican organization there but Mr Wight headed off such action

Roosevelt Men Unseated

Governor Osborn of Michigan and his Roosevelt delegates at large were unseated The contest over the Fourth California district furnished the fireworks

(Continued on Page Two.)

Springs Boy Will Tour Europe in Interests of Famous English Actor

Ray Henderson who for the past season has been connected with the business staff of the Forbes Robertson company has just signed a contract for next season with the noted actor for his tour of England Scotland Wales Ireland and the continent Mr Henderson is well known in this city having been connected with The Gazette for four years as dramatic and music critic and having also acted as treasurer and press agent of the Colorado Springs Opera house for a similar period He is a brother of Secretary A W Henderson of the local Chamber of Commerce

Henderson will sail for England the latter part of this month He will remain abroad until the summer of 1913 During this time he will act as advance agent for the English stars tour of the British Isles which includes a season in London in the spring of 1913 and a visit to Paris Berlin St Petersburg and Vienna Mr Forbes Robertson is reviving his repertoire of Hamlet Julius Caesar Cleopatra The Merchant of Venice The Light That Failed Othello Mice and Men and The Passing of the Third Floor It was on the occasion of his production of the last named play in this city last December that he noticed the work of Mr Henderson and engaged him for his business staff

CRIPPLE CREEK MINES IN BIG MERGER?

Report That Gigantic Consolidation Principal Companies Planned

EL PASO CO. IS RECEPTIVE

Leading Financial Paper in East Says Capitalization to Be About $35,000,000

That the principal gold mines of the Cripple Creek district are planning to consolidate with one gigantic company with a capital of from $30,000,000 to $35,000,000, is the report being persistently circulated This report has been circulated periodically for years, but from recent developments in Cripple Creek mines, especially the El Paso, the last rumor appears to have more foundation than the former ones.

President Allen L Burris of the El Paso Consolidated Gold Mining company which is spoken of as 'forming the nucleus of the merger,' returned to Colorado Springs from New York yesterday and when asked about the proposed consolidation, said

"I have not been approached and neither have I approached anyone in regard to the matter of the leading mining companies of Cripple Creek forming a consolidation"

With this brief statement Burris intimated that the interview on this subject was ended but from his conversation immediately afterwards it is evident that the El Paso company is in a receptive position regarding the proposition of consolidation with a number of other large mining companies in the district

The El Paso company stood aloof when it put its stock on the New York curb and when it interested prominent European capitalists in the Cripple Creek district [illegible] It is said in the same position and is able to stand on its own feet regardless of what the other companies may do [illegible] intimating that the El Paso will not enter into a consolidation that will not fit the company

In regard to the report that the El Paso and one or two other companies are trying to enter into an agreement whereby a [illegible] of the mines [illegible] a greatly reduced [illegible] is said

There is nothing [illegible]

It has been reported [illegible] El Paso company [illegible] is half [illegible] as stated here

The matter is still in consideration he replied Nothing definite has been done as yet It depends a great deal on matters

When asked as to the report [illegible] Burris talked freely saying the press [illegible] were [illegible] greater than at present

[illegible] eastern papers [illegible] the district [illegible] said Burris and they are [illegible] today We have succeeded in keeping the flood gates and the entire company [illegible]

(Continued on Page Two)

NAMES SUCCESSOR TO SENATOR NIXON

RENO Nev June 12 Governor Tasker L Oddie of Nevada today [illegible] Wingfield of Reno [illegible] Senator George S Nixon as [illegible] Nevada legislature [illegible] At that time the legislature will elect a successor to complete the unexpired term extending until March [illegible]

The appointment was looked for [illegible] the governor placed in the hands of Senator Stephen Brodigan at [illegible]

COLORED REPUBLICANS ORGANIZE STEWART CLUB

More than 150 of the colored people of Colorado Springs last night organized a Philip B Stewart club and announced their intention to support Mr Stewart for governor first last and all the time They elected the following officers W H Greene president J H Hill vice president W H Grey secretary Porter S Simpson corresponding secretary Sergeant Watkins treasurer The executive board consists of A H Morrow chairman W H Bell M A Stewart and W H Grey

President Green then addressed the club on its duties He laid special stress on the many reasons why the colored people of El Paso county should work for Mr Stewart for governor in preference to all others who may become candidates.

NEWSPAPER ARCHIVE®
NEWSPAPER ARCHIVE®

$2.50 Special

FIVE DAYS FAST SELLING

We have gathered together all broken lines and odd pairs this season's Oxfords and Pumps (all leathers, also satin, velvet and suede), for men and women, and place them on sale for a quick clearance, $3.50 and $4.00 values, for five days only, **$2 50** the pair.

See display in North Window

"A FIT FOR EVERY FOOT" IT PAYS TO DEAL AT BEVIER'S 107 SOUTH TEJON STREET

We'll have Your Size. Come in

The New Hotel Metropole

DENVER, COLO.

Offers the highest standard of hotel accommodations at moderate prices American and European plan The new Garden Cafe is the handsomest room in the west Popular prices

MARTIN ROWLEY Resident Manager
L. E. NICHOLS, Lessee

Insurance That Insures

THE CHAS. T. FERTIG INSURANCE AND INVESTMENT CO.

Phone Main 897. 29 N. Tejon St.

While the Auction Is On

DAILY AT 2 AND 7 P.M.

this does not interfere with our regular business affairs, as we are trying to reduce the stock by auction and otherwise are giving better values for the money than anywhere else. Our name in this city for last 20 years is a guarantee for fair dealing.

M. K. Myers

27-29 E HUERFANO
We Loan Money on All Valuables
Business Transactions Confidential
ESTABLISHED 1892

Royal Gorge

SEE IT FROM THE TOP

By automobile over the new State Highway built by convict labor Beautiful scenery, and easiest riding automobiles in the world

Office in the Opera House Pharmacy
Phone No 491 Main
ROYAL GORGE AUTO TOURS CO

CRIPPLE CREEK MINES

(Continued From Page One)

[illegible]

Report From the East

"With the consummation of the now under way there will be consolidated the leading gold mines of Cripple Creek with a capital of from $30,000,000 to $35,000,000 The El Paso property will form the nucleus of the merger of the country's output of gold amounting to $500,000,000 annually The proposed new company will probably control 20 per cent The identity of the companies which may enter the combination has not yet been revealed owing to the fact that negotiations for their acquisition have not been completed

The Cripple Creek district had produced approximately $297,000,000 gold up to January 1 of which $16,000,000 was the yield last year Recent operations have been at the rate of $20,000,000 annually which should increase the output up to the end of 1912 to $317,000,000 Dividends paid up to the first of this year amounted to $86,000,000 of which $3,627,000 were paid during 1911

The El Paso mine with $2,500,000 capital has paid to date $14,000,000 in dividends and [illegible] $5,000,000 gold This year [illegible] will run up to $1,700,000 [illegible] doubtless figure largely in the proposed merger as the [illegible] stock is a large block of the shares of the El Paso [illegible] banking [illegible] Pikes Peak National Bank [illegible] to control the [illegible]

[illegible] have fell upon the people [illegible] several years ago [illegible] of the [illegible] [illegible] [illegible] [illegible] [illegible] [illegible]

Europeans Here

[illegible] Europe [illegible] Mr Parker [illegible] Wall [illegible] the possibilities of the El Paso [illegible] [illegible] New York [illegible] $40,000 [illegible] [illegible] [illegible] [illegible] [illegible]

SUMMER SHIRTS

Your chance of selection is of just as much importance to you as your choice of selection.

Our summer shirt stocks offer almost unlimited choice of selection. "Arrow," E. & W. and Gorton's "Special" in a profusion of classy patterns and cool materials. Priced $1 to $4.

Money Cheerfully Refunded. **Gorton's** Clothiers for Men. 113 East Pikes Peak

FURNITURE AND HOUSE FURNISHINGS
Cash or Credit
The Peerless.
208½ N. Tejon. Opp. North Park

Who Has the Button?

The buttons we replace on your negligee shirt fronts are of the best quality of pearl and are made expressly for us by the Davenport Pearl Button Company of Davenport, Ia.

No charge for this service. A small point, but it counts.

The Pearl Laundry Company, Inc.
PHONE MAIN 1085
The Laundry That Uses Ivory Soap

Get Off the Hose

What would you think of a man's intelligence that would go out day after day to water his lawn that would stand on the hose and wonder why the water didn't flow? Yet there are thousands who are allowing their spinal bones to stand upon their nerves and wonder why they can't get well. Come to our lecture Thursday evenings; we will explain why such conditions produce disease. E. F. Capshaw, 219 N. Nevada.

HENRY L. SOUTHWICK GIVES RECITAL TONIGHT

Henry Lawrence Southwick, who is to give a recital in the First Presbyterian church this evening, will reach here today. He comes from California, having just completed a tour of the west coast. His time during this trip was taken up largely with recitals and commencement addresses, for he is one of the foremost speakers and dramatic readers in the country. He is also president of the Emerson College of Oratory, Boston. His list of readings is extensive, although he specializes on work from Shakespeare. The recital tonight begins at 8 o'clock, and will be given under the auspices of the First Presbyterian church. Mr. Southwick's subject will be Stephen Phillips' drama, "Herod."

NEW FT. WORTH TRAIN

The Colorado & Southern railroad will inaugurate a new train to Ft. Worth, beginning Sunday morning. The train will be fully equipped with dining car, standard Pullmans and first class coaches, and will leave this city at 2:05 a. m. The same road will also start a new train to Denver, leaving this city at 4:05 a. m., and returning, leave Denver at 11 p. m.

Colorado City DEPARTMENT

Johnson, Dentist, Exchange Bank Bldg.

Mr. and Mrs. W. F. Benedict have as their guest for a few days Miss Bee Oliver of Los Angeles.

At a meeting, Tuesday afternoon, of the directors of the First National bank, the board chose Martin Drake as one of its members.

The Woman's guild of the Church of the Good Shepherd will meet with Mrs. C. D. Taylor, at 2:30 o'clock this afternoon.

Many Republicans attended the reception and dance given last evening by the El Paso County Young Men's Republican club, at Ninth street and Colorado avenue.

George Barst and Mr. and Mrs. W. F. Meyer went to Canon City Tuesday, by way of the new automobile road.

Mr. and Mrs. W. J. Hitchins are entertaining relatives. Mr. and Mrs. Frank Showers, of Shannon, Ill. The visitors are considering making this city their home, and will at least remain for the summer.

Mr. and Mrs. John Burridge left yesterday for their home in London, Canada. They have been spending the past few weeks with their relative, J. C. Clarke.

Detective Wolfe of Manitou is hunting for the man who hurled a lantern at the motorman of car No. 54, late Tuesday night. The incident occurred at Adams Crossing, where an automobile overtook the westbound car. Someone in the machine arose and threw the lantern, which struck the wall of the vestibule and exploded.

Three more speeding speeders, two from Colorado Springs and one from Colorado City, ran afoul of the Colorado City police, yesterday, and received fines of $5 and costs from Judge Mecbach. They were warned that a second offense would mean a fine of $25. The authorities have given everybody due warning by placing at the city limits on Colorado avenue, Lincoln and Jefferson, signboards, announcing the city limits, and that the speed limit is 12 miles an hour.

Each age of our lives has its joys. Old people should be happy, and they will, be if Chamberlain's Tablets are taken to strengthen the digestion and keep the bowels regular. These tablets are mild and gentle in their action and especially suitable for people of middle age and older. For sale by all dealers.

LEAVES FOR CONVENTION

Irving Howbert, a delegate-at-large from Colorado at the national Republican convention in Chicago next week, leaves today for the coast. He has nothing to say in regard to his opinion as to the outcome. Many of the delegates have been in Chicago for several days, to get quarters early, and a number are planning to leave the state Saturday.

Miss Carrie Lindley of this city, who has been teaching in the High school at Grand Junction for several years, returned the first of the week to spend her vacation here. She will return to Grand Junction at the beginning of the fall term.

M'ALLISTER ADDRESSES SENIORS ON VITAL ISSUES BEFORE PUBLIC

Henry McAllister, Jr., an attorney of Denver and an alumnus of the college, delivered an address at the graduating exercises held at Perkins hall yesterday morning, following the Boston Pops concert by the college orchestra.

The address was a plea for the governmental and social system of the people of today, and was delivered before taking departure from the college. The greater part of the address was given over to a review of the past four hundred years.

Introducing Mr. McAllister extended his appreciation to the honor of addressing the graduates, and briefly

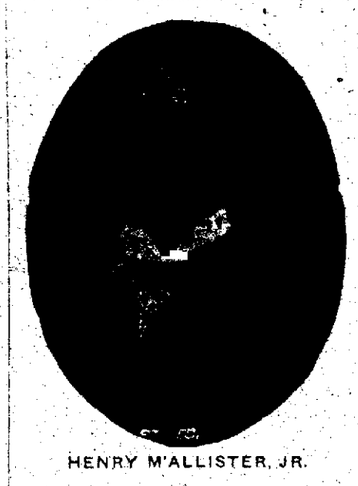

HENRY M'ALLISTER, JR.

reviewed the history of the college, from the time he first knew it, when it was making a desperate struggle for existence, up to today, when it stands in the first ranks of colleges and universities in the country.

He said, in part:

Address by McAllister.

"The subject of my remarks today, 'Responsibilities of Educated Citizenship,' may at first blush appear so trite as to demand an apology. It has, however, been selected advisedly, not as the basis of a theoretical discussion but to point out a practical condition which confronts the nation of which you are now a responsible part. Unless all signs fail, the coming 20 years, if not the next decade, will constitute another 'Critical Period of American History.' The first of which, involving the years following the Revolutionary war and preceding the adoption of the federal constitution, was as you know the subject of a volume of John Fiske. If the outcome of the controversies in which we are now, and shall be, involved is to be as happy as it was at that time, it will be due to the active influence which you and those like you, trained in the colleges and other schools of learning throughout the nation, exercise in moulding a sound, conservative, and yet progressive, thought and opinion. As graduates of a western institution and as citizens of the west, most of you probably will be your influence will be all the more commanding. In the first place, speaking collectively, you will enter the ranks of citizenship with perhaps a higher measure of those qualities so essential to healthy influence among Americans, namely, simple and democratic tastes than is possessed by the average graduating classes in eastern colleges. Secondly, your field of work will be in the west, which is constantly rising in national importance and whose well-meant but sometimes radical enthusiasm for novelties in government should be tempered by that dispassionate consideration of social and political problems which education inculcates.

"What are the problems which now demand the attention of educated citizenship? A spirit of unrest is abroad and many well-meaning and patriotic citizens, as well as others whose motives are not so altruistic, assert that the entire structure of our government must be changed if the nation is to continue. It is charged that laws (constitutional and statutory) which were designed to meet a condition then existing, have become antiquated and inadequate to cope with the complicated, industrial life of today. Sores have appeared upon the body politic and it is sought to cure them not by local treatment but by striking at the heart of the governmental system.

Would Substitute Democracies.

"While the advocates of many of the new and striking ideas which will be presented for your support, may not now be willing to admit it, they are rapidly crystallizing into a propaganda for the substitution in the nation and the several states of pure democracies in place of our representative form of government.

"If a dispassionate consideration, or even trial, of some of these novel views were assured, the threatened dangers would largely disappear. The perils lie, first, in the intolerant spirit with which the advocates treat all opposition, secondly, in the motives which without doubt influence many, though not all of these advocates, and thirdly, in the indifference of that large part of citizenship which is not prompted by zeal or selfish interest to take part in the discussion or the test. If a man of mental and moral integrity of purpose, after careful consideration of one of these new measures, essays to oppose it, he is at once assailed as a reactionary and as an enemy to the rule of the people. But it must not be forgotten, to quote the language of the first number of the Federalist, "that a dangerous ambition more often lurks behind the specious mask of zeal for the rights of the people than under the forbidding appearance of zeal for the firmness and efficiency of government. History will teach us that the former has been found a much more certain road to the introduction of despotism than the latter, and that of those men who have overturned the liberties of republics, the greatest number have begun their career by paying an obsequious court to the people; commencing demagogues and ending tyrants."

Many of the dangers which present themselves before the nation and state in such times as these, arise from the possibility of impulsive action. We are apt to give too little heed to the teachings of experience, and if an attractive formula be evolved as a remedy for an unsatisfactory condition, we are inclined to embrace it without considering whether it means a step backward or forward in true self-government. We forget that many of these same prescriptions, disguised under different names, have been tried in other nations and have proven unsuccessful. We overlook the benefits which have accrued to us under existing institutions, in magnifying and distorting new evils which may readily be eradicated by evolution, and without [illegible] the social system we have [illegible]

Social Democracy.

Now, I concede [illegible] and castle to supplant [illegible] said which was fast losing [illegible] constitution of the Confederate States of the Confederate [illegible] their wisdom not merely [illegible] courage for the Revolution [illegible] greater perils [illegible] preceding years, but from the experiences of preceding [illegible] nations of Europe, and almost [illegible] and a half of civilization. [illegible] Their work, at that time, produced a document which has been the wonder and admiration of the world. It did not pretend to suit the [illegible] administration of government [illegible] of our modern constitutions [illegible] to do. That was reserved [illegible] the powers which was [illegible] those legislative powers necessary to meet new contingencies [illegible] Experience has demonstrated the [illegible] wisdom of the fathers in prescribing merely general powers and limitations which should be construed in the light of the progress of social and industrial life of the country.

As Chief Justice Marshall said nearly one hundred years ago in one of those powerful decisions which have done so much to perpetuate our institutions, "It must have been the intention of those who gave these powers to insure, so far as human prudence could insure, their beneficial execution. This could not be done by confiding the choice of means to such narrow limits as not to leave in the power of congress to adopt any which might be appropriate, and which were conducive to the end. This provision is made in a constitution, intended to endure for ages to come, and consequently to be adapted to the various crises of human affairs. To have prescribed the means by which government should, in all future times, execute its powers, would have been to change entirely the character of the instrument, and give it the properties of a legal code. It would have been an unwise attempt to provide, by inalterable rules, for exigencies which, if foreseen at all, must have been seen dimly, and which can be best provided for as they occur."

Would Be Mere Statute.

Shall that instrument, which derived its potency largely from its permanent character, be now revised, or shall the means be provided whereby it may be reduced to the level of a statute and subject to easy emasculation under the guidance of a crusade or a political [illegible]? That fundamental question may not now appeal to the voters of our political affairs. Those who seek to destroy the tree of government, first arouse support of the people in the trimming of its branches before leading them to cut it off at the root. But sooner or later the [illegible] reformer, encouraged by his success in his minor enterprises, will reach the object of his ambition, and you will be asked to enlist in his cause.

It must be confessed that many of the new specifics with whose consideration you will be confronted, have arisen out of an honest conviction which should and must be confirmed. Certain large interests and industries whose incomes, or lives, depend upon the character of laws or the manner of administration, have ever used a baneful influence upon the public.

The remedy sought to be applied is the primary election, whereby the adherents of each political party may exercise their free choice in the selection of candidates for public office, uninfluenced by those who control the party organization. If yes and those like you, have no fear as to motive other than the performance of your obligations as citizens, can take advantage of the opportunity so afforded, one serious objection to the selection of your representatives will be avoided. But the primary election does not in itself furnish an adequate solution of the problem. Unless the citizen, therefore, unmindful of his duties to the state, offers himself as one of the self-sacrificing [illegible] the same influence which have heretofore controlled the nomination of candidates will be in operation.

Initiative and Referendum.

Now comes a proposition providing for the insurance of popular selection of representatives in legislative office. The people of many states, including Colorado, have endeavored to equip themselves as direct legislators, through the instrumentality of the initiative and referendum. By the first, they are authorized to present to popular vote any legislative measure initiated by the petition of a small per cent of the electorate; by the second, they are permitted through like petition to annul any action of their legislative assemblies. The powers of these systems have not yet been sufficiently tested to justify a conclusion respecting their permanency as instrumentalities of self-government. The people are entitled to have laws according with their approval, and insofar as these devices furnish an incentive to legislatures to obey the popular will they may perform a useful office. As means of independent action, in operation, as distinct from theory, they afford wide opportunity for undigested and freak legislation. Let me illustrate this assertion, first by a reference to the manner of initiating laws, and secondly by a concrete case which, it is said, will be presented to the vote of Colorado citizens, including those of you who are willing to admit your age qualifications, at the next election. Eight per cent of the total number of electors may initiate a law by petition, and exactly as so initiated it must be submitted. It is now announced that a certain organization is submitting a proposition for the regulation of all public utilities in the state. It contains 65 sections and constitutes a pamphlet of 28 pages. The petition is signed by 25,200 electors, constituting the requisite 8 per cent or more, and it is safe to say that not 1 per cent of the signers is conversant with the terms of the measure or could give an intelligent explanation of its details. I say this not in disparagement of these particular petitioners but because it is notorious that the statement applies to all similar initiations. The particular provisions of this proposed law I have not seen.

Not Command Confidence.

It may be a model piece of legislation, but, formulated by those interested in one phase of the subject, it necessarily does not command the confidence which would be impressed upon a law resulting from deliberation of disinterested and experienced framers. Now, one of the first requisites of wise laws is deliberation in their preparation and enactment. If the instant case we have a proposition doubtless prepared by one of some interested parties, covering the broad field of public utilities, initiated by a small number of the electorate and placed upon equal consideration for action with the measure we have submitted to the people. They have no power to amend; they must vote for or against and against a part they must vote either in favor of or against the entire measure.

It may be said that legislation so proposed will be defeated on its merits. This by no means follows. The influence of the proponents will be actively engaged in its behalf, and the attractiveness of the general subject will enlist wide support. One of the great dangers of the initiative lies in the fact that no matter how vicious the measure may be its supporters need be vigilant and vote for it but a minute, whereas, unless it be sufficiently conspicuous to engage aggressive attention of the public the opposition will be perfunctory and it will become law upon a vote of but a small part of the electorate.

We enter the ranks of citizenship at the beginning of legislation, the opening and the more serious duty is before us. Rather than to assert, it is possible to pick for initiative and referendum, [illegible] forms of corporate organization, and it may be left to your part in neutralizing its dangers and public opinion forces its abolition or improvement.

As to Recall of Judges.

I now pass to a subject upon which I anticipate serious convictions, and in view of their importance, the matter they are now improperly presented on this occasion. With respect of the recall of judicial, legislative and executive officers, I feel it safe to say, although the question is suggested whether citizens who, after full opportunity to wisely select their official servants, can always be trusted to use this sword of Damocles with critical moderation. The function of representative office in any government which provides for them, serves to some extent, at least, their great deliberative assemblies upon public affairs.

The power of recall, and the [illegible] judgment substituted for that of the judge of a court of [illegible] or equitable. The recall of judicial decisions, which action may be to avoid the personal consideration involved in the removal of the judge, strikes at equal [illegible] above his individual [illegible] dependence of the judiciary [illegible] the cause of justice [illegible] expounded by a [illegible] judiciary which administers the laws as it is written, or is judged to be written, with one eye to the good of things with the other [illegible] the ground [illegible] ascertain what the law and the [illegible] should be according to reason and justice. [illegible] Declaration of Independence [illegible] the grievances of [illegible] the colonies had suffered at the hands of the crown, declared that the [illegible] made judges, dependent on his will alone for the tenure of their offices and the amount and payment of their salaries." Here, [illegible] was, and, with respect to the magistrates, [illegible] that "the time of judges who [illegible] to be the king of England."

The Unspeakable Jeffreys.

[illegible]

[illegible] the king's [illegible] when the case happens, I shall do what [illegible] for a judge to do."

And who should a judge be independent of? Not of the will of a people, majorities may be the component of interests of an individual minority. A legislative or executive officer may in a sense be deemed the representative of his faction or party and subject to their control, but a judge is, or should be, a representative of none. The state and the weakest individual stand before him on an equality and he pronounces his judgment on the law as it is—not as it might or should be.

Unscrupulous men have doubtless sat in courts of justice and pronounced corrupt judgments. But when we consider how few they are compared with the long line of distinguished jurists, both national and state, who have served the whole people and the cause of self-government for a century and a quarter of American history, we may well be [illegible] proceeding to pull down and to undermine [illegible] our institutions. [illegible]

SPECIAL This Week

Guaranteed Suits

$15 $18

$20 $25

See Our Special Blue Serges

Robins

Big Shoe Sale!

This morning at [illegible] we begin the biggest shoe sale in the history of the Pikes Peak region—in fact, in the history of our country.

Messrs. Novick and Lurie [illegible] at 25c on the dollar a very large [illegible] of shoes and oxfords from one of the leading shoe firms [illegible] They consist of

Hanan and Regent Brands

Shoes which are retailed all over the country at not less than $6.00 or $7.00 per pair

During this sale these shoes will be sold at the ASTOUNDINGLY LOW PRICE OF

$2.25

Just think of it, HANAN and REGENT SHOES at $2.25!

Remember these three facts:

1. TIME. This sale will last for 3 days only—Today, Friday and Saturday.
2. Be on hand early to select your right size. We can fit men and young men of all ages.
3. PLACE. Be sure to strike the right location:

3 W. HUERFANO ST.

OPPOSITE ANTLERS PARK
NOVICK & LURIE

Get Your

Summer Clothes at GREENBERG'S

Take your choice from a varied selection of finely tailored ready to wear suits, or choose from our stock of woolens for made to measure garments.

M. GREENBERG
New York Tailor and Clothier
108 E. Pikes Peak Ave.

Piles SEND FOR FREE BOOK

on Piles and Rectal Diseases with testimonials. No knife or carbolic acid injections. Quick cure and mild treatment. Most perfect method known. Thousands of Denver and Colorado testimonials from cured patients. Established 12 years. Write for book to-day.

J. F. BOWERS, M.D., BARTH BLOCK, DENVER, COLO

[illegible]

Hearing From Both Sides.

Finally, and more important than any individual views of any one or more public controversies, the very [illegible] of establishing a policy [illegible] in the judiciary, from both sides of all questions of importance [illegible] Yet I cannot be [illegible] the language of Senator [illegible] referred to Mr. Roosevelt as the greatest man that has appeared in public affairs in our country in our time, in comparing his speech at dinner as president of the New York State Bar association last January.

The appeal to prejudice and passion and hatred finds its natural sequence in appeals to force and in destruction of order. This love of country is not mere blind partisanship. It is regard for the people of one's country and [illegible] feeling of [illegible]

PICNIC LUNCHES

[illegible]

Miss Jane Brassi and Miss Lyda McCarty of Grand Junction arrived in the city yesterday. They will make their home in Colorado City with Mr. and Mrs. James [illegible] uncle and aunt of Miss Brassi.

Why Women Are Not RICH.

Man is a millionaire many times over in the possession of blood cells. Woman is not quite so rich, for scientists have proven that the normal man has five million—the woman only four and a half million to a cubic millimetre of blood.

A decrease in number of red blood corpuscles and a person "looks pale"—in fact, is anaemic, the blood does not get the right food and probably the stomach is disordered.

Dr. R. V. Pierce found years ago that a glyceric extract of golden seal and Oregon grape roots, queen's root and bloodroot with black cherrybark, would help the assimilation of the food in the stomach, correct liver ills and in Nature's own way increase the red blood corpuscles. This medicine he called Dr. Pierce's Golden Medical Discovery. By assimilating the food eaten the system is nourished and the blood takes on a rich red color. Nervousness is only "the cry of the starved nerves for food," and when the nerves are fed on rich red blood the person looses those irritable feelings, sleeps well at night and is refreshed in the morning.

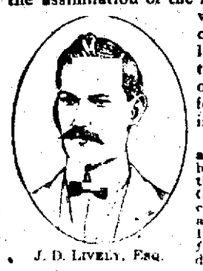

J. D. LIVELY, Esq.

"I was attacked with a severe nervous disease, which was caused by a disordered stomach and liver," writes MR. JAS. D. LIVELY, of Washburn, Tenn., Route 2, Box 33. "All my friends thought I would die and the best physicians gave me up. I was advised to try Dr. Pierce's Golden Medical Discovery, and derived much benefit from same. My case had run so long, it had become so chronic that nothing would effect a permanent cure, but Dr. Pierce's medicine has done much for me and I highly recommend it. I heartily advise its use as a spring tonic, and further advise ailing people to take Dr. Pierce's medicines before their diseases have run so long that there is no chance to be cured.

Dr. Pierce's Medical Adviser, 31 stamps, to pay for wrapping and mailing only.

MICHELIN
Quick Detachable Clincher

Easily Fits Any Quick Detachable Rim
No Tools Required

IN STOCK BY

PAUL AUTO CO., 24 N. NEVADA AVE.
MARKSHEFFEL MOTOR CO., 122 N. CASCADE AVE.
CASCADE AUTO CO., 115 N. CASCADE AVE.

NEWSPAPER ARCHIVE®

COLORADO SPRINGS GAZETTE

THE OLDEST REPUBLICAN DAILY NEWSPAPER IN COLORADO.

Published every day in the year at The Gazette Building by the

COLORADO SPRINGS GAZETTE CO.

CLARENCE P. DODGE . . . President
CHARLES T. WILDER . . . Editor
M. A. EGE . . . Business Manager

Entered at the Colorado Springs postoffice for transmission through the mails as second-class matter.

TELEPHONE MAIN 215.

SUBSCRIPTION RATES IN ADVANCE:

ONE MONTH—DAILY AND SUNDAY	60c
ONE YEAR—DAILY AND SUNDAY	$7.00
ONE YEAR—SUNDAY ONLY	$2.00
ONE YEAR—WEEKLY	$1.00

ADVERTISING RATES ON APPLICATION.

The Gazette is the only newspaper in Colorado Springs which receives the full report of the Associated Press every day of the week.

Advertising Representatives,
J. C. WILBERDING CO.

New York	225 Fifth Ave.
Chicago	900 Mallers' Building
Kansas City	Journal Building
Atlanta	1509 Chandler Building

THURSDAY, JUNE 13, 1912.

SEATING THE DELEGATES

IT IS difficult, or impossible, to judge as to the merits of the various contests before the Republican National Committee from the more or less meager newspaper reports. Some readers and newspapers concluded from the unanimous vote cast for the Taft delegates in certain cases that the Roosevelt delegates do not deserve to be seated, not only in such cases, but also in cases where the vote was divided.

A central committee is a partisan body, not a judicial body. In the past it has seated delegates who should not have been seated, as was later demonstrated. For instance, in 1904 the "Stalwart" or stand-pat Republicans of Wisconsin bolted the state convention. Senator John C. Spooner was elected to head the delegation from the bolting convention. Governor now Senator La Follette headed the half-breed or Progressive Republican delegation. The National Committee seated Senator Spooner's delegation. A few weeks later the Supreme Court of Wisconsin decided that the La Follette convention was the regular one and that it was held in accordance with the rules of the party.

In 1904 the National Committee was controlled by anti-La Follette and pro-Spooner men. Therefore the Spooner convention was declared "regular" by a vote almost if not quite unanimous. This is one but of the ample evidence of the judicial character of the decisions of the Republican National Committee.

A LEGISLATIVE REFERENCE DEPARTMENT FOR COLORADO

IN 1901 a legislative reference department was established in Wisconsin. In general its functions [illegible] that department [illegible] collect, digest and put into available form such material as necessary [illegible] desirable [illegible] during sessions of the legislature.

[illegible] establishment of the Wisconsin department [illegible] New York State [illegible] commended [illegible] prospective [illegible] legislation [illegible] It was the example of Wisconsin [illegible] the establishment of similar departments in other states, Alabama, California, Connecticut, Indiana, Iowa, Kansas, Massachusetts, Michigan, Montana, Nebraska, North Dakota, Ohio, Oregon, Pennsylvania, Rhode Island, Texas and Washington. [illegible] a bill before Congress providing for a legislative reference bureau connected with the Library of Congress.

Previous to the establishment of legislative libraries there had been no cooperation between the different states. The [illegible] matter of getting the history of legislation in one state [illegible] legislation had been in force in the [illegible] considered [illegible] the actual results of legislation in other states. Of course there were the state historical and law libraries but the material in such libraries was difficult of access. The busy legislator had neither the time nor the special training to dig out the information which he needed. Then too, such libraries did not take the trouble to collect the more ephemeral publications that give information on up-to-date topics. Thus, there was a need for a special legislative department which need only required to be suggested in order to be appreciated. We wonder now why the scheme was not thought of long before.

METHODS OF WISCONSIN DEPARTMENT. The Wisconsin legislative reference department is a success. The Governor, various state officers, and legislators, without regard to party, all agree that it has rendered services which more than outweigh its cost of maintenance. Every year a couple of months before the legislature meets, every legislator receives a letter from the legislative reference department. Legislators are asked to send in their ideas for incorporation into bill form by trained legislative draftsmen, if they so desire. The department offers to tell the legislators particular subject, (2) Where bills for similar laws are under discussion, (3) What bills on any subject have been recently introduced in our legislature, (4) Where valuable discussion of any subject may be obtained.

The chief of the Wisconsin department, Dr. Charles McCarthy, has summarized his experience in aiding legislators. His summary shows that, in order to be successful, a legislative reference department must be non-partisan, impartial and must shield itself always at the command of legislators. He says:

"Our short experience has taught us many things. We have been convinced that there is a great opportunity to better legislation through the work of the bureau. One way to better legislation is to help directly the man who makes the laws. . . . The legislator has no time to read. His work is new to him. He is beset with routine work, he has to have conferences with his friends upon political matters, he is beset by office seekers and lobbyists and he has no time for study. If he does not study or get his studying done for him he sometimes falls a prey to those who are looking out to better their own selfish ends. Therefore we must shorten and digest and make clear all information that we put within his reach. We must not be arrogant, presumptive, opinionated or dogmatic. We are dealing with men who are as a rule keen and bright, who as a rule have made a success in business life. We must always remember that we are but clerks and servants who are helping these men to gather data upon things upon which we have worked as they have worked at their business. We must be careful to keep our private opinions to ourselves and let the evidence speak for itself."

Last year the Wisconsin legislative reference department cost $15,000. The time gained by the entire legislature in having its work facilitated, the time gained by investigating committees in having material ready at hand, and the time gained by courts because of better drawn statutory enactments is all to be credited to the legislative reference department. The $15,000 investment has undoubtedly paid well.

Colorado should join the group of nineteen states that have legislative reference departments. An annual appropriation of $8,000 or $10,000 a year would be adequate to start such a department. In addition to facilitating the work of the legislature of Colorado, it would be of service in connection with the initiative. The department would be available for use of any citizen.

Hon. James Bryce, Ambassador from Great Britain, appeared before the Congressional committee to recommend the establishment of a national legislative reference bureau. This is the only time that he has made a formal recommendation in regard to American legislation. He did so because the question is non-partisan and because he considered it unusually important. Colorado would be following the best advice therefore as well as the best experience in establishing a department of legislative reference.

LET THE POPULAR WILL PREVAIL

From the New York World.

In the more party states in which the Republican [illegible] has proved concerned [illegible] primaries Mr. Roosevelt has proved concerned [illegible] delegates from those states.

In every case where the Republican party therefore has acted [illegible] the people which constitute the mass of the party and has [illegible] the matter of the nomination [illegible] the Republican candidates by them [illegible] people have voted Mr. Taft and Mr. Taft's position [illegible] has expressed the preference for Mr. Roosevelt and for the progressive policies which he promises to represent.

In view of this very definite expression of popular opinion Mr. Taft should retire from the contest as gracefully as may be and should permit the nomination of Mr. Roosevelt [illegible] without dissension.

If Mr. Taft should [illegible] the delegates assembled at Chicago should [illegible] regardless of Mr. Taft, proceed to nominate Mr. Roosevelt as the chosen candidate of the Republican party.

Mr. Taft will go before the Chicago convention without popular support. His delegates have [illegible] indirect authority.

Mr. Roosevelt's indorsement comes direct from the people. And whatever we may think of Mr. Roosevelt's worthiness or trustworthiness of his fitness or eminentness, the expressed will of the people should be accepted as the decision of the party to be regarded as final.

[illegible] expressed [illegible] the success of the Republican party if Mr. Roosevelt is not nominated. [illegible] Mr. Roosevelt [illegible] the right to make the nomination.

✦ ✦

SOMETHING MORE THAN A "WAVE"

From the Kansas City Star.

The fact that the present campaign for the nomination for president has created more interest in American politics than any single contest in a half century is not due to the personality of Colonel Roosevelt or of President Taft or of any other candidate in the race. The deep interest in the present contest shows more clearly than anything else that the progressive movement which was started in 1904 was not a wave, as the Taft politicians believed it to be.

In 1906 a United States senator from Kansas, speaking of the progressive movement in that state, compared it to the Populist movement of the early '90s and expressed the opinion that it was a wave which will soon recede and that the progressives would return to the established order of politics and again align themselves with the regular party organizations.

That was the view of practically every old line organization man. It was characterized as a bolt on the part of "disappointed office seekers" and those who were leaders in the movement were denounced as grandstanders and demagogues and attacked as men who hoped to be promoted in the public service by appealing to the prejudices of the people.

The present campaign was begun by the old fashioned party men upon the theory that there was no difference between this contest and the presidential contests of former years. There was the same old plea for party success and party harmony that have been heard in campaigns for 50 years.

The old line politicians cannot understand why all former precedents have been overturned, why cannot understand why a majority of the voters have joined the ranks of the "grandstanders," or why the counsels of those who have been heretofore unquestioned party leaders are ignored by the rank and file of the voters who are not supposed to have any interest or to know anything about inside politics. The old line politicians cannot discern the difference between a "wave of discontent" and a great movement for the accomplishment of a big purpose.

In that particular the old fashioned politicians of today are identical with the old line politicians of a half century ago who denounced the antislavery movement as a scheme to disrupt the Democratic party. They called that movement a "wave" and designated it as a "party bolt."

Not even when the movement reaches New Jersey, a stone's throw from Wall street, and the voters there cast the same kind of a ballot as the voters of Kansas will the old line politicians be able to distinguish the difference between the present movement to nominate Roosevelt and the fight to nominate a party candidate in the old days.

But the American voters realize the difference between the campaign of yesterday and the old line leaders in neither party will be able to keep them from participating in the fight.

ALL BALLED UP.

From the Ripon (Wis.) Press.

No one is to be blamed for the accident as both parties thought that the other was going in opposite directions from one another.

✦ ✦

THE IOWA VOLCANO.

From a ninth grade exam paper.

A volcano is similar to a cyclone, only worse. It travels northeast. It is a kind of a funnel shape place in the sky. These volcanoes travel very swiftly. They travel faster than a fast mail train. Where these volcanoes occur everything is destroyed. In many places people have been gathered up by them and carried many miles and have not been hurt and when these volcanoes pass over a body of water all of it is taken by them and the pond is dry.

Centershots

By ED HOWE.

[illegible] my mind a wife who really loves him and [illegible] and she will make him [illegible]

[illegible] Parents in [illegible] divorces which will happen if school [illegible] take the minds of the children off their studies [illegible]

A [illegible] dangerous man is a man who avoids trouble he has had before, and [illegible] is disagreeable.

[illegible] enthusiasm [illegible]

Some people take delight in pouring water on enthusiasm.

As a rule the [illegible] industry, saving and [illegible]

The trouble [illegible] tell which [illegible]

[illegible] King Solomon [illegible] his will [illegible]

[illegible] men [illegible]

[illegible] the world [illegible] but also [illegible]

A Motto for You

By RUTH CAMERON.

[illegible] was twice [illegible] motto of one of the [illegible] He says that he read it somewhere when he was a child was immediately impressed [illegible] promptly adopted it as his motto [illegible] the truth of it over and [illegible]

What [illegible] sentiment, I failed to [illegible] wondered who he cared for [illegible] the words stayed in my subconscious mind [illegible] the other day they came to the surface [illegible] new richness of meaning. And the circumstances which brought them to me and [illegible] them were these. A [illegible] little shop girl went out of her way to do me a favor. She had [illegible] coat for me during special sale until I could find [illegible] would harmonize with [illegible] with which I expected to wear it and when I [illegible] it that it most emphatically would not, she was [illegible] kind and courteous as if I had bought it. I thanked her as cordially as I knew how [illegible] I found her number from one of the other girls with the intention of sending her a box of candy to prove my gratitude. When I left the shop my first impulse was to go straight to the candy store, but unfortunately something distracted me, and I went home that day without carrying out my intention. The rest you must know from experience of your own, the second not being absolutely imperative has been put off again and again. I have forgotten the girl's number, and I imagine that by this time she has quite forgotten the whole incident. And all because I did not give quickly. If I had done that moment and bought the candy on the strength of my first impulse, I could now be turning my energy and my money towards some other giving.

You see, he who gives quickly gives twice."

And even more true is the converse, "he who gives slowly gives not at all."

Surely you remember that kind note of appreciation which you meant to write. You had especially enjoyed some club or church entertainment and you thought it would be kind to write and congratulate the committee. You had been wonderfully impressed by some speaker or writer, and you said, "I will tell him so. It may help." But instead of sitting down while you were hot with your kind impulse and carrying it out at once, you thought, "I'll do it tomorrow." And of course, tomorrow never came.

"Do it now" is a more important motto for kind impulses than for any other business. There is seldom a tomorrow for kind impulses. They are creatures of a day, they are like flowers, as fragile as they are beautiful.

"He who gives quickly gives twice." Will you not make that one of your mottoes?

What the Press Agents Say

THE DAY NURSERY CHILDREN GUESTS OF JAMES HAWLEY

After a nice ride in the Royal Gorge auto cars, every little tot from the Day nursery enjoyed the performance of "Mam'zelle," yesterday afternoon, and the way those youngsters applauded and laughed it was certainly a treat to watch them. Every point was taken up by them, and nothing escaped. The way they howled and screamed at the finish of the sensational second act, could be heard out at Stratton park. It was a great day for the tots and James Hawley and "Mam'zelle" will be talked about for days to come. Not only the little ones laughed and applauded—the older folk were a close second, and the Opera house fairly rang with feminine glee. "Mam'zelle" has caught Colorado Springs and Mr. Hawley is certainly proud of the liberal patronage. Next week, "Old Heidelberg," Richard Mansfield's great success, will be reproduced on a gorgeous scale.

"STARS THEIR COURSES CHANGE," AT THE MAJESTIC

A story of three loves, two as strong as youth and truth and one as weak as mockery.

What if she was an actress—she was a petite, sweet, neat young thing, as pure as a young rose flirting with a zephyr. He thought he loved her an awful lot, and perhaps he did love her a little, but she loved him with a depth and devotion such as woman gives to man but once in her life.

Now this young man was not entirely independent. His uncle supplied the money for the flowers and dinners he tenderly tendered the girl. And it just happened that his uncle had an indefinite, anonymous aversion for stage girls. So when the kid told him all about his romance and the one who had created it and her vocation the silence of the listener and the hopes of the speaker were shattered. All the many fond dreams that had found shelter in the boy's mortgaged mind were suddenly dispossessed and sent scattering on the high wave of despair. Have we told you or haven't we that the boy was just a little weak?

So he went to the girl and explained that if he married her he would be disinherited. The girl listened and it would do your heart good to see the resolution and determination slowly graduate into a dynamic dominent impulse. In the zest of her new zeal she turned upon her lover and. Listen, she said, let's show him there's something in us. I'll get a position as stenographer and do something and I'm well both make good then with his consent we'll marry. It might have been the soft strong light in her eyes, it might have been the intense intoxicating voice, but he caught the spirit of hope and the hope of endeavor and he accepted the challenge and charge.

But he was just a little weak—so he tired of a man's work and lay down. That's just what he did he lay down. Poor weak boy he lay down. So he crawled back and told his uncle that he had changed his mind and was ready to do as directed. And would you believe it his uncle was a real man you know—it angered him to think that he had given up and he disinherited him anyhow.

The girl conquered the despair that followed the realization that her love god was an idol of tin—and incidentally conquered the uncle's dislike for stage girls. In fact—well you might hear of their marriage soon. There are three others equally as good with good music and a comfortable seat in it. The price is only five cents.

REDEMPTION—AT THE LYRIC

A startling stupendous story told in moving pictures at the Lyric.

The Lyric theater will present today, Friday and Saturday, one of the biggest feature films ever shown in this city. In the making of this great film by the Eclair company over 500 people were employed and it includes 50 scenes. It is a story with a strong moral and one that every woman should see. The pictures are truly wonderful and appeal to all classes. The story tells of Nana Aumont a young French peasant girl, who lives happily with her father and sister. While delivering a package one day to the home of a wealthy count, he is attracted by her beauty and persuades her to take up her home with him. Her father is so stricken with shame at his daughter's downfall that the shock kills him. Nana becomes a dancer and wins fame. Azyada, as she is known, is shown in pictures in the Dante of Inferno dance presented with all the startling effects as she flits among the flames changing her costume as if by magic.

Nana falls lower and lower and is finally arrested with a band of ruffians. The Sisters of St. Lazarre work wonders with Nana and after she is converted, becomes a sister of mercy herself and wins redemption by nursing the victims of a dreadful plague which has broken out. So faithful is she to the work she has chosen that she herself is taken with the dread disease and dies surrounded by those who love and just too late she is decorated with the cross of the Legion of Honor for her remarkable work during the plague.

At the Lyric, tonight, Friday and Saturday. The admission is only 10 cents, children half price.

It is now well known that not more than one case of rheumatism in ten requires any internal treatment whatever. All that is needed is a free application of Chamberlain's Liniment and massaging the parts at each application. Try it and see how quickly it will relieve the pain and soreness. Sold by all dealers.

COUNCIL SESS'ON BRIEF

With the mayor absent attending the commencement exercises at Colorado college, yesterday's meeting of the city council was unusually short. An ordinance opening Corona street from San Miguel to Buena Ventura was passed on first reading and ordered sent to the printer. Eli Sheldon was given permission to put up machines where public drinking cups may be obtained.

You should see these new photograph frames in rosewood, walnut and mahogany. $1 to $10 each.

No extra charge for the fitting.

HARDY'S

16 North Tejon

IN THE EARLY DAYS

THIRTY YEARS AGO TODAY.

JUNE 13, 1882.

The Colorado State Sunday school convention was opened in the First Methodist church, with over 200 delegates in attendance.

During a thunder storm lightning struck and killed a cow on the Monument creek bottom.

City Marshal Beall stated that he was going to wage war against all dogs not provided with licenses.

TWENTY YEARS AGO TODAY

JUNE 13, 1892.

The college oratorical contest, part of the commencement exercises was held at the First Congregational church. The prize was won by H. S. Cooper, whose subject was, "An Educational Standard for Suffrage."

T. J. Fisher and family left for a visit of several weeks in the east.

The Methodist conference at Pueblo returned the Rev. H. E. Warner to the church in this city.

THE HASKIN LETTER

NATIONAL CONVENTIONS.

XVI—ANOTHER DARK HORSE.

By FREDERIC J. HASKIN.

In the Centennial year of 1876 national politics in the United States assumed that condition that old-time politicians with tender reminiscences call normal. That is the balance between the Republican and Democratic parties was so nicely adjusted that every election was in doubt that every doubtful state was a battleground and that every victory was a close one. This era continued from 1876 until 1896, and in the national conventions held during that period more was heard of men than of measures, more of availability than of advocacy, more of politics than of principle. Consequently those same national conventions were the fields of battling ambitions that gave them an epic character.

The Republican national convention of 1876 met in Cincinnati on June 14. General Grant's second term was drawing to a close and the air was filled with third-term talk—gossip of a possibility of a stampede filled the newspapers. There was even talk that if the Republicans didn't nominate Grant the Democrats would, but of course that was mere talk.

The popular favorite was James G. Blaine but the opposition to Blaine was determined. Conkling the arrogant and able New York leader, was the implacable enemy of the man from Maine. The charges made against Blaine in connection with the Fort Smith railroad case were fresh in the public mind. Blaine was "the great investigated" and the field was against him except when Bristow of Kentucky, the leader of the reform element, was advanced. As was said at the time, Blaine will fight Conkling, Morton will fight both while all three will fight Bristow.

"Favorite Sons" Step In.

This was Roscoe Conkling's time to win the presidency. This was the accepted hour for Oliver P. Morton, the war governor of Indiana. This was the time to nominate Bristow of Kentucky and reunite the sections. And it was the time for Blaine to step into the White house.

But these things were not to be. Two unconsidered and almost unnoticed "favorite sons" were to be the heroes of this convention—John F. Hartranft of Pennsylvania and Rutherford B. Hayes of Ohio. One was to be the unwitting cause of the destruction of the unit rule in Republican conventions the other was to be the choice for president.

On Sunday before the convention met on Wednesday, Mr. Blaine suffered a sunstroke just as he was entering the door of a church in Washington, and his serious illness then perhaps may have cost him the nomination. But had he been the nominee, with the Fort Smith charges hanging over him perhaps Tilden would have been president and our whole history would have been changed.

The convention was the first in which a whole day was given over to nominating speeches, the first in which the nominators were carefully selected champions and the first in which "convention oratory" played a part.

When the name of Illinois was called, Robert G. Ingersoll arose and began that famous oration which has lived by the sheer glory of its rhetoric, and will live as long as Americans read their political history. Period after period fell from his rich lips, and men who were there felt the audience repressing by a supreme effort of its collective will the cheers that demanded utterance. Then came this:

Convention Goes Wild.

"Like an armed warrior, like a plumed knight, James G. Blaine marched down the halls of the American congress and threw his shining lance full and fair against the brazen forehead of every defamer of his country and maligner of its honor."

The pent-up emotions burst through the bonds of restraint and the convention went wild. The anti-Blaine delegates were frightened and demanded that the chairman call "time" and end the speech. But after awhile he was permitted to go on and ended with, "Illinois nominates that prince of parliamentarians that leader of leaders, James G. Blaine of Maine." That was the high tide of sentiment and emotion and it seemed then as if the newly christened plumed knight must surely triumph over his adversaries.

But national conventions are not always controlled by emotion and sentiment. This one was not. Don Cameron of Pennsylvania was for Conkling but a great many of the Pennsylvania delegates were for Blaine. Cameron fought hard to have the unit rule adopted but succeeded only by consenting to a compromise that it should be abrogated when 20 of the 58 delegates so desired and that the entire Pennsylvania vote should go on the first ballots to Governor Hartranft, the Keystone favorite son.

The Blaine forces succeeded in selecting as permanent chairman Edward McPherson of Pennsylvania, a Blaine man and an enemy of Cameron. When the voting for president began, the 58 votes of Pennsylvania were announced by Mr. Cameron as for Governor Hartranft. Mr. J. Smith Suthey arose and protested saying that he and his colleague from the Sixth district desired to vote for James G. Blaine had so instructed the chairman of the delegation and that the vote as announced was incorrect.

Right to Vote as Pleased.

Chairman McPherson without hesitation, ruled that the protestor was within his rights, that every delegate in the convention had the right to vote as he pleased, without regard to rules or instructions. Instant appeal was taken from the ruling but the chair was sustained by a viva voce vote. Some of the Pennsylvania delegates claimed the vote was taken without giving them a chance to be heard and an acrimonious exchange of personalities between the chair and the delegates almost caused a riot.

The vote sustaining the decision of the chair was reconsidered, and a long debate was indulged in during which the anti-Blaine men stood out for the unit rule and for the binding character of instructions while the Blaine men fought for the right of each delegate to cast his own vote in his own way. Eugene Hale of Maine led the fight recalling that in 1860 Thaddeus Stevens had voted for McLean at Chicago when his state was instructed for Simon Cameron that Don Cameron and four others had refused, in 1868, to vote for Governor Curtin for vice president although bound by instructions. A vote was taken and the unit rule was rejected and the chair upheld by 395 to 354.

Blaine led with 285 votes. Morton came next, with 125. Bristow had 113; Conkling, 99. Hayes, 61, and Hartranft, 58, the other scattered. On the fourth ballot, Blaine and Bristow had gained, Morton and Conkling had lost. Then Michigan threw its votes to Hayes. On the next ballot the break came. William Cumback of Indiana withdrew the name of Secretary Bristow.

Blaine in his sick bed in Washington heard the news, knew that he had lost, knew that Hayes would win on the next test and then wrote out a telegram of congratulations. He was right. On the next ballot Blaine gained nearly 50 votes but Conkling and Morton and Cameron had thrown their strength to Hayes and he was nominated.

The Democrats met at St. Louis on June 27—the first national convention ever held west of the Mississippi river. That Samuel J. Tilden, the able governor of New York and the successful scourger of Tammany Hall and the Tweed ring would be the nominee was known in advance. The only feature of the convention aside from Mr. Watterson's keynote speech as temporary chairman and the remarkably well-written platform, was the chastisement of John Kelly and his Tammany braves. The Kelly men stood about the hotel lobbies, swearing that Tilden could never carry New York, and, therefore, never could be elected. John Morrissey, prize fighter and politician, offered to all such a bet of from $5 to $50,000 that Tilden, as the nominee, would carry New York. He hoisted a banner with the inscription, "Put up or shut up!" and the discomfited Tammany men slunk away.

Tilden was nominated on the second ballot by the two-thirds vote, and second place was given to Thomas A. Hendricks of Indiana, who had been the western candidate for president. The Democrats were jubilant because they felt sure they could defeat Hayes, and that the scandals of the last Grant administration would outweigh the folly of the Greeley campaign.

Tomorrow — NATIONAL CONVENTIONS
XVII—The Great Third Term Fight.

NEWSPAPER ARCHIVE®
NEWSPAPER ARCHIVE®

Why not one of these "Shower proof" Straws?

Shown you here in the Sennit braids in be coming new shapes for Summer. High or low crown with wide or narrow brim.

Comfortably cool and light in weight, they are specially prepared to stand wet weather.

In your size and shape.

Three and three-fifty.

Perkins Shearer Co

Loaf Sugar Holder

splendid suggestion for the ride. This SUGAR HOLDER is absolutely new, and very practical novelty, holds fourteen loaves of sugar, and is the most accessible receptacle ever made. It is attractive in design, and would greatly beautify any tea table. For sale at this store at a popular price.

THE HAMILTON JEWELRY COMPANY

12 North Tejon

A. Hamilton E. E. Taliaferro

SEWED SOLES

75c

Shoe Hospital

25 E. Huerfano

Use Flaxiline

Cures Rough Skin.

THE ... ORADO SPRINGS DRUG CO.

...ion and Huerfano. Main 479, 459

CLOSING OUT SALE

Goods, Hosiery and Underwear less than manufacturers' cost

THE ... Full ...

Sewed soles

ELECTRIC SHOE FACTORY

... 121 ... S. L. Hartsfano St.

ORCHARDS?

...-year-old Orchard Tracts--5 acres each, for $400 per acre.

EASY TERMS.

...E GEO. H. PAUL ORCHARD CO.

...Floor Burns. W. O. Dano, Agent

...TS BIRTHPLACE FOR FIRST TIME IN 25 YEARS

...orge W. Ristine, Jr., of Chicago is ...he city for the first time in 25 ...s. He came to visit the place ...e he was born. Mr. Ristine is ...of G. W. Ristine, Sr, head of the ...tern Steel Car and Foundry com... and Pressed Steel Car company ...hicago. In the early '80s the fa... was president of the Colorado ...and, and was very prominent here. ...Ristine, Jr, is just out of college ...has a position as traveling rep...tative of the companies men...d. He found the house yesterday ...hich he was born, in the 400 block ...orth Tejon street.

...C. DOTTERER ENTERTAINS PARTY OF RAILROAD MEN

...C. Dotterer, president and man... of the Crystal park auto line, ...tained 20 friends, all railroad ... at the Acacia yesterday. A din... was enjoyed in the private dining ..., and in the afternoon the entire ...y was taken over the Crystal park ...by the host. Several of the guests ... well-known Denverites.

...exas Woman Near Death

...ills Point, Tex.—In a letter from ...s Point, Mrs. Victoria Stallings ...: "I was afflicted with womanly ...bles, had a dreadful cough, and ...ered awful pains. I certainly would ...d died, if I had not been relieved ...aking Cardui. Now I am stronger, ... in better health than I ever was ...my life. I can't say half enough ...this great medicine." Do you need ...? Try Cardui for your womanly ...bles. Its long record of a successful ...is your guarantee. Thousands of ...s have been helped to health and ...piness by Cardui. It will surely ... you. Try a bottle today.

COMMITTEE REPORTS ON LIGHT CONTRACT

The special committee of the Chamber of Commerce on the light contract proposition made its report yesterday at the regular directors meeting in the Acacia hotel, recommending that a contract be entered into with the Colorado Springs Light, Heat and Power company, to furnish current for street lights at a rate of 3 cents a kilowatt hour to be good until January 1 1913. It recommended the short term contract because the season is advancing so fast that it must be settled at once, but declared that the 3-cent figure is too high for a permanent contract. This rate is the best obtainable at present. The directors took no action on the report but hold it over for consideration and future action.

The committee also recommended that on streets where the street car company has trackage, the poles for wire support be placed 50 feet apart and 100 feet in the paved districts. The membership committee recommended that 32 names of applicants for membership be admitted to the roll.

A sprained ankle may as a rule be cured in from three to four days by applying Chamberlain's Liniment and observing the directions with each bottle. For sale by all dealers.

BOY TAKEN TO PUEBLO

Administration wheels moved rapidly yesterday following the story in The Gazette, and Lawrence Berra, a 6-year-old insane boy was ordered taken to the Work sanatorium, Pueblo by the county commissioners. A deputy sheriff took the boy to the institution yesterday afternoon.

Chief of Police Burns discovered the lad tied out to a tree at 314 West Dale street and declared that other boys were beating and tormenting him. The case, Chief Burns said, was the most unusual and most pitiable he ever has seen.

It developed after the story was published in yesterday's Gazette that the boy's mental condition was examined in the county court weeks ago, and Judge Little signed an order committing the child to the sanatorium. The boy was not taken to Pueblo however and instead the county commissioners said yesterday a Mrs. Lane was engaged to take care of him for $20 a month.

"The boy's mother did not want him taken away," said County Commissioner Hutchinson yesterday, "and it was arranged that Mrs. Lane care for him. There was no other way to do except tie him out, as it would be dangerous to allow him absolute freedom. He is insane and does not know what he is doing.

"Another reason why he was not sent to the institution in Pueblo was because the home for feeble-minded children in Denver is not completed. It was supposed to be finished by June 1 but it will not be ready until July. When it is ready the boy will be sent there."

REFRIGERATORS

The most reliable makes at the lowest prices. The Lowell-Meservey Hardware Co.

TALKS ON TURKEY

The Rev. J. K. Greene of Constantinople addressed an interested crowd at the First Congregational church, last night. The white-haired man in his seventy-ninth year, delivered a most dramatic lecture on the revolution in Turkey.

He described how the Turks demanded of Abdul Hamid great reforms in the government, greater freedom and establishment of parliament. He refused and was exiled by the young Turks. Abdul's brother, Mohammed, who had been in prison for 33 years, was enthroned, but proved a mediocre ruler. Dr. Greene told of the many substantial reforms the young Turks have instituted, and of their execution of Turks for the first time, for the murder of Christians in the massacre of Addona. Freedom of worship and great strides in education are two other advances the young Turks have made toward higher civilization. Mr. Greene says as to the future, the only question is whether the young Turks party, who are in the minority, can last long enough for the old Turks to die off and for a new generation to supplement the efforts of the reformers.

Dr. Greene eloquently described Miss Corrine Shattuck's defense of 1,000 Armenians, who would have been massacred at Corfa but for her bravery as she stood under the American flag.

DISCUSS CLUB ROOMS

Colorado Springs lodge No. 34 Knights of Pythias, met last night and discussed the question of obtaining club rooms of its own from all points of view. For some time the lodge has been setting aside a certain sum each year to secure a building. Contrary to expectation no definite action was taken last night, and the lodge members are not yet ready to make any announcement.

Miss Ruth Gilbert, assistant professor of biology at Colorado college, has gone to New York city to take a post graduate course at Columbia university.

CLUB WOMEN DELEGATES TO VISIT COLO. SPRINGS

Three special trains on the D. & R. G. will carry the delegates and the ... of the General Federation of Women's clubs to be held in San Francisco June 25 to July 5 inclusive. The first special, the southern excursion, the national president, Mrs. Philip N. Moore of St. Louis and party will arrive here next Tuesday ... and remain here until the next day ... The second special, the central excursion, many of the directors and prominent club women from the east will arrive here next Thursday at 4 a. m. and leave Friday at 4 a. m. There will be a third special later but no stop will be made in Colorado Springs. While here the trains will be parked and the club women will be given an opportunity to visit points of scenic interest during the day.

Mrs. J. A. Miller, president of the Colorado Springs Federation of Women's Clubs has called a special meeting of the directors at her home, 1912 Colorado avenue, next Saturday afternoon at 2:30 o'clock to make arrangements for an informal reception to visiting club women Tuesday and Thursday evenings. Although the place has not yet been named it is thought that the reception will be held at the Antlers as it is understood that while in this region the club women will make the hotel their headquarters. Definite announcement will follow later. The membership of the local federation is about 700.

For the Colorado club women a round trip rate has been secured, tickets good from June 1 to August 12, will be offered by the Rio Grande and Western lines. The stops at Denver, Colorado Springs, Glenwood Springs and Salt Lake City. At Denver the women will be entertained and at Salt Lake City the Utah federation will entertain with auto rides, tables ... and ...

COLO. GRAIN DEALERS TO MEET HERE TODAY

The Colorado Grain Dealers association will hold its annual meeting in the Chamber of Commerce room this afternoon. H. B. Smith of Colorado Springs is president and F. E. Lee of Denver is secretary. About 70 members and their guests are expected to attend.

The meeting will be called by President Monridge and the reports of the officers will be read. After the business session James McSwigan president of the Denver Grain Dealers exchange will read a paper on the work of the exchange and its effect on the grain business in Colorado. E. C. Hill chief inspector of Denver will talk on the inspection of grains and will discuss grain weights.

The members and their guests will be entertained at a dinner at the Broadmoor casino tonight at the Jack Tar. In case of rain or if the weather permits the entire party will take the Crystal Park trip and bring at the park.

Members of the Omaha, Kansas City and Nebraska grain dealers exchanges are expected to attend this meeting. The association here has established close relationship with the exchanges of the other states by reason of the recent creation of a bureau for the inspection and measurement of all grains coming to Colorado.

SUITS CLEANED, $1.00

Pants, 50c. Pantatorium, 17 E. Bijou. Phone 523.

CARD OF THANKS

We wish to express our heartfelt thanks to our many friends and neighbors for kindness and sympathy and the many floral offerings during the illness and death of our beloved husband and father.

MRS. J. W. COATS AND FAMILY.

J. W. BUSARD ATTENDING COURT OF HONOR MEETING

J. W. Busard supreme vice hanorable of the Court of Honor left last night for Springfield, Ill., to attend the ninth biennial meeting of the society. The meeting will be held in the house of representatives at the state capitol and will be attended by delegates from 6 states. The opening address will be given by Governor Deneen of Illinois. Monday evening a banquet will be given at the St. Nicholas hotel in honor of the supreme officers. It will be an elaborate affair attended by more than 500. The Court of Honor has more than 70,000 members and ranks among the strong financial institutions of the country having more than $2,000,000 in its treasury. Mr. Busard will be in Springfield and vicinity about two weeks.

ELKS OBSERVE FLAG DAY

Friday Colorado Springs lodge B. P. O. E. No. 309 will observe Flag day with appropriate exercises at the home in the evening. The program will start at 8:30 p. m. in the lodge room. The numbers will be patriotic instrumental, vocal and declamatory. This is the first time the local lodge has ever observed the day.

Try Skin Absorption Instead of Cosmetics

(From The Woman Militant.)

The constant use of rouge and powder invites a coarsened, roughened condition of the skin, eruptions, enlarged pores and wrinkles. If you've learned this from experience, suppose you quit cosmetics and try what I recommend.

Ask your druggist for an ounce of ordinary mercolized wax and begin using this tonight. Apply like cold cream, washing it off in the morning. Keep this up for a week or two. The wax will literally absorb the coarse, colorless or blemished top skin, but so gradually is not to disommode you at all. Just as gradually the clear, velvety, naturally tinted underskin comes to the surface. And mercolized wax becomes your everlasting friend.

For those wrinkles and large pores make a face bath by dissolving an ounce of powdered saxolite in a half pint witch hazel. This has remarkable astringent and tonic properties, and beneficial results come quickly.

SLEPT DURING SHIPWRECK BUT MUCH AWAKE ON BURRO

A ... celebrated his ... birthday ... last Monday by riding ... from the children's layout ... of ...

(Photo by F. H. Denson, Official Photographer Cheyenne Camp No. 1.)

Alden Gates Caldwell celebrated his first birthday anniversary on Uncle Tom's ranch near Cheyenne. The boy's uncle, Mr. Sylvester Hartsough is seen with the donkey.

... burro ... the ... Mrs. Sylvester Hartsough gave him ... the fair Monday.

Mr. and Mrs. Caldwell ... Mr. Hartsough, Mrs. Caldwell ... other members of the ... state street.

Financial Editor of Chicago Examiner Here

... Friend ... Examiner ... of the ... funds ... Western ... Denver ... the ... citizen must look ... strange ... that a strangers ... the ... Denver ... presents and ... will ... Antlers.

COMMERCIAL LAW LEAGUE MEETS HERE NEXT MONTH

... the ... League ... annual ... July 24 and ... has issued ... information ... to the members ... the ... has grown ... Tuesday ... bring ... delegates ... will be prepared ... attractions of the Pike's Peak region.

The description of Colorado Springs in the annual ... elaborately written. It follows in part:

Colorado Springs ... illustration of all the ... state. Its locality is ... condensed. Within the ... elegant houses and ... state affords. ... are unsurpassed ... attractions.

Exhausted ... rapidly coaxed back ... surroundings if not in one ... other for there is a diversity ... may rest undisturbed ... flower drapped ... in the suburbs or be ... himself with sports, undertakings in the smarter part of town. There are long drives and short promenades, shady trees and open grass plots. At the country clubs are golf and polo and tennis and dances and enlivening conversation what you will. At the hotels inns and boarding houses there is a cosmopolitan gathering of many tongued globe-trotters, some of whom never go farther and never turn back content with the city of sunshine, its climate and its scenery for all future time. Every day of the year practically, is a bright day. Tomorrow's pleasures are planned with confident expectation of weather that will permit. Old and young are much out of doors and hence seldom out of humor. The easy grace of the east and the cordial ...ment of the west have blended ... just at the line between mountain and plain with a perfection most unusual.

The result is a captivating little city wherein one ... feels himself at home. It is a most ... point of starting ... little journeys up into the ... recesses of the mountain ...

SPECIAL NOTICE

The special "Home Folks" rate over the Royal Gorge Auto trip will be continued until June 16, in June and all wishing to take advantage of this rate should do so at once.

MISS DOZIER MARRIED MAN FROM TENNESSEE

... wedding of Miss Marion Dozier ... Joseph Dozier ... East Boulder street and Amos Knox Mcmahy of Memphis, Tenn., last evening at 7:30 o'clock at the home of the bride took place on the sixth wedding anniversary of the parents of the young lady and was one of the prettiest weddings of the year. The guests which included ... and ... friends numbered ... and the Rev. Manley D. Ormes officiated.

The ... Dozier home were decorated with red and white roses and a wedding supper followed the ceremony.

The groom and his ... are all of ... and his father, Joseph Dozier, contractor, the oldest in the city, is well known. During the last week the bride has been the recipient of a number of showers and entertainments ... her friends.

The bridegroom is a ... on the Illinois Central living at Memphis, Tenn., and met Miss Dozier while she was south three years ago. Since then he has visited here several times. The happy couple left last night for an extensive trip through the east, planning visits to Niagara Falls, Pittsburg, New York and other cities, finally reaching Memphis where they will make their home.

FLAG DAY TOMORROW

Tomorrow, June 14, is Flag day. Not only in Colorado Springs but in every city and country village throughout the entire nation emblems will be displayed between sunrise and sunset.

This day which was set aside by the Mystic Flag association, an organization ... in the council chamber ... of New York, Pennsylvania, ... California ... for the ... was first observed ... of Colorado. Nearly every state in the Union ... followed ... Colorado so that the observance of ... has become a national ...

WILLIAMS JUBILEE SINGERS HERE JUNE 25

... Williams Jubilee Singers will give a concert here Tuesday evening, June 25, at the First Methodist church. The Williams singers ... gazed as artists on both ... and will no doubt attract a large ... at their appearance here.

REORGANIZE H. S. ALUMNI; MISS JOHNSON PRESIDENT

A general get together sentiment for a reorganized association was characteristic of the reception which the High school alumni gave to the class of ... at the Acacia hotel last night. The boosting spirit which prevailed throughout crystalized in the last feature of the business meeting in the appointment of a committee to see to this reorganization at once. Dr. Paul M. Lennox who presided placed on this committee H. Stubbs, Miss Sibyl ... and Miss Janet Kampf.

The association elected officers for the ensuing year as follows: ... Johnson president, Neth ... president, Hudson Williams ... president, Chadwick Perry ... Dr. O. P. Gilbert treasurer, M. ... wick, John J. ... and Wolf ... directors.

The principal event ... was an informal address ... M. Intyre of Colorado Springs ... His topic was "Success ..." ... Lennox and several others ... the meeting.

After the business ... couples among the ... part in the dancing.

The First Gray Hair Sign of Age

A harmless remedy made from common garden sage quickly restores gray hair to natural color. The care of the hair to prevent it from losing its color and luster is just as important as to care for teeth to keep them from discoloring. We spend money for ... and creams to improve the complexion and yet neglect your hair when gray hair is even more conspicuous and suggestive of age than wrinkles or a poor complexion. Of the two it is easier to preserve the natural color and beauty of the hair than it is to have a good complexion.

All that is necessary is the occasional use of Wyeth's Sage and Sulphur Hair Remedy, a preparation of common garden Sage and Sulphur, combined with other valuable remedies for dry, harsh, faded hair, dandruff, itching scalp and falling hair. After a few applications of this simple harmless remedy, your hair will gradually be restored to its natural color in a short time the dandruff will be removed and your hair will no longer come out but will start to grow as Nature intended it should.

Don't neglect your hair for it goes further than anything else to make or mar your good looks. You can buy this remedy at any drug store for fifty cents a bottle and our druggist will give your money back if you are not satisfied after using. Purchase a bottle today. You will never regret it when you realize the difference it will make in your appearance. Agents, the Robinson Drug Co.

Or

if you prefer delicious, nutritious easy to prepare, sweetened and ready to drink

fresh cocoa

for the cool quick summer lunch we sell it

A PINT MASON JAR, FULL,

30c

THE DERN TEA & COFFEE CO.

Makers of Fine Candies

26 S. Tejon St. Phone Main 575

Midland Band Concert

The Midland band ... concert at Stratton park tonight beginning at 8 o'clock. The following program has been prepared:

March, Tannhauser ... Wagner
Selection, The Balkan ... (new) ... Rubens
Serenade, (flute and horn) ... Hayden and Quick
Overture, "Midsummer Night's Dream" ... Mendelssohn

INTERMISSION

March, "309" ... H. C. Wheeler (Dedicated to the B. P. O. E. of Colorado Springs)
Angels Serenade ... Braga
Grand Fantasie from the Opera Herodias (new) ... Massenet
Amina (Egyptian Serenade) ... Lampe

When your child has whooping cough be careful to keep the cough loosened and expectoration easy. Use Chamberlain's Cough Remedy as may be required. This remedy will clear the tough mucous and make it easier to expectorate. It has been used successfully in many epidemics and is safe and sure. For sale by all dealers.

SMALL FIRE. Fire did slight damage to the kitchen floor of the ... Grill cafe yesterday afternoon at ... o'clock. Company No. 1 responded to the alarm and found the floor ... under the kitchen range burning. The fire was soon extinguished. The loss ...

Demonstration Caloric Fireless Cooker Now Going On

Cooks, Roasts and Bakes Let us explain Cooking Without Heat

The Ball-Dickinson Hardware Company

GENERAL HARDWARE.

Phone Main 465. 107 N. Tejon St.

Demonstration All This Week

Wulff's $4

Sample Oxfords ...

$2.65

We have just received a large shipment of ladies' genuine Sample Oxfords that are mostly small sizes but elegant new styles, $4.00 kinds.

$2.65

WULFF SHOE CO. FOOT FOOD STORE 118 S. TEJON ST.

Wilbur's

A Remarkable offering of dresses and costumes

representing values ranging $30, $35, $40, $45 and $50 this sale for

$17.50

TAILORED SUIT PRICES REACH THE LOWEST POINT

$20, $25, $30, $35, $40, $50 and $60 Suits now $10, $12.50, $15, $17.50, $20, $25 and $30, or just

Half Price

TRIMMED HATS AT HALF PRICE THIS WEEK

An opportunity to secure a Wilbur hat for much less than the usual price of an ordinary hat.

Summer hats

that have sold regularly at $4, $5, $6, $7.50, $8.50, $10.00 and $12.00, to close out this week at the nominal price of

$1.98

As Miss Jungk leaves for the east in a short time we would suggest the early placing of millinery orders requiring her personal attention.

...ment ... damaged to a small extent ... the fire is thought to ... from the heat from the range.

... Hall Gilbert, assistant professor ... Colorado college ... home in New York ... she will spend the ...

USE ALLENS FOOT-EASE.

This ... powder to be shaken into the shoes for tired, tender, smarting, ... feet. It relieves corns and bunions ... and prevents blisters and sore spots. Always use ... Break in New Shoes. It is the greatest comfort discovery of the age. Try it TODAY. Sold everywhere, 25c. DON'T ACCEPT ANY SUBSTITUTE.

Fine Furniture at Reduced Prices

TO CLOSE OUT ENTIRE STOCK

The Fred S. Tucker Furniture Co.

NEWSPAPER ARCHIVE®

The cheeriest refreshment you can offer your friends.

MOREYS Solitaire TEA

The Best the grocer can deliver.

News of Local Courts

R. F. McCutcheon, charged with creating a disturbance, was sent to jail for 30 days yesterday by Justice Dunnington.

In the district court yesterday the case of Jack Seaton was continued for the term at the request of the district attorney's office. He is charged with the theft of a motorcycle.

Matt Jones, charged with a statutory offense, was dismissed in the district court yesterday, the court instructing the jury to return a verdict of not guilty.

Richard Lass, said to be the father of his 15 year old stepdaughter's child, was dismissed in the district court yesterday. Before he was released from jail Justice Gowdy issued a warrant against him charging carrying concealed weapons. Lass, it is said, was armed when arrested.

Viggo von Holstein Rathlou and his wife, Nora Rathlou, were tried in the district court today according to the docket. The pair are charged with larceny, larceny as bailee and obtaining money under false pretenses. They are out on bond of $1,000 each. They were arrested in Ogden, Utah, last February. Mrs. Rathlou claimed she used of fashions to her friends in the matter of giving instruction in the art of dancing.

[illegible]

HOTEL MEN ARE GOING TO PLATTE CANON SATURDAY

[illegible]

Deaths and Funerals

[illegible]

Several Faculty Changes at Colo. College Announced

Dr. Florian Cajori, dean of the department of engineering, will be advisory dean of all departments in Colorado college next year, acting in the place of Dean Edward S. Parsons, who has been granted a year's leave of absence. The work of the office will be done for the most part by Miss Marianna Brown, registrar of the college, with Dean Cajori acting in an advisory capacity.

DR. FLORIAN CAJORI.

The other faculty changes as announced by President Slocum yesterday morning are:

Harold L. King, for the last year instructor in history, has resigned, and Dr. Hester D. Jenkins, formerly a teacher in the Woman's college at Constantinople, has been appointed to fill his position. Dr. Jenkins is a graduate of Columbia university and is a deep student of history.

Benjamin Woodbridge, instructor in romance languages, French and Spanish, has resigned and his place will be filled by Wylie M. Jamison, who graduated from the college in 1910. Mr. Jamison has spent the last two years studying in Europe.

Miss Lois Smith of the junior class will fill the vacancy caused by the resignation of Miss Ruth [illegible], assistant in the biological laboratory.

The department of zoology will be in charge of William Warde [illegible], a graduate of the University of [illegible] and Dr. E. C. Schneider.

Miss Sarah Russell [illegible], who has acted for a year [illegible] the first year as temporary instructor in physical culture for women, has been appointed permanently to this position. She has studied in America, Germany and Sweden, and her work is [illegible] high [illegible].

73 GRADUATES AT COLLEGE

(Continued From Page One.)

Forest Engineer

Frederick Morris Baker.

Master of Arts

Jesse Mae Elrick, Alfred Herman Fischer, Ernest Francis Ewing, Maurice Maxwell Mazure.

Diploma in Music

Ethel [illegible], Jessie [illegible] the Wiant.

Mining Engineering

Kenneth Conrad Hood.

Titles of Theses

(Engineering)

A. W. Brown, [illegible] Heat [illegible] at Survey of the Colorado [illegible]

[illegible]

Societies and Clubs

Pikes Peak chapter of the American Women's league will meet this afternoon at 2 o'clock in Robbins hall.

Mrs. Arnold's division will meet with Mrs. Knight, 1419 North Wahsatch, with [illegible] at 3:30 o'clock.

Pikes Peak chapter of the American Woman's League will meet this afternoon at 2 o'clock in Room [illegible].

This afternoon Mrs. L. A. Mathews' section of the First Baptist church will meet with Mrs. Makin at 729 East Bijou street.

The Ladies Aid society of St. Paul's church will meet with Mrs. Heap, 1409 South Tejon street, this afternoon at 2:30 o'clock.

The Willing Workers of the Swedish Lutheran church will meet with Mrs. J. A. Swanson, 436 West Yampa street, tomorrow night at 8 o'clock.

Section Two of the First M. E. church will meet with Mrs. Daly, 1[illegible] East Cucharas street this afternoon at 2:30 o'clock. Every woman of the church is invited to come and bring a friend.

The Ladies Aid society of the Second Congregational church will hold its regular meeting at the home of Mrs. Campbell, 506 South Tejon street, tomorrow afternoon at 2:30 o'clock.

The ladies of Mrs. Slocum's district of the First Presbyterian church will meet with Mrs. Boone at 615 East Dale street this afternoon at 3 o'clock. They are asked to be ready to sew.

The regular business meeting of the Woman's Building society of the Boulder Street Presbyterian church will be held this afternoon at [illegible] o'clock at the home of Mrs. McDougle, 806 East Boulder street. Mrs. McDougle will also entertain friends of the society.

The meeting of Section One of the Christian church will be held this afternoon at 2:30 o'clock instead of tomorrow, as announced. As important business is to come before the section all members are requested to be present. The meeting will be held at the home of Mrs. J. B. Frampton, 1019 North Weber street.

The ladies of Mrs. Eldredge's district of the First Presbyterian church may take their own work to the meeting with Mrs. Bower, at 904 South Cascade avenue, this afternoon at 3 o'clock.

The regular monthly business and devotional meeting of the Woman's Missionary society of the M. E. church, South, will be held this afternoon at 2:30 o'clock.

Tomorrow at 2:30 o'clock the members of the Woman's Relief corps No. 4 will join with the Daughters of Veterans in celebrating Flag day. The meeting of which there will be a literary and patriotic program, will be held in G. A. R. hall. All members are requested to be present.

The advisory committee will meet with the leaders of the Open Progress club at 3 o'clock this afternoon at the home of Mrs. O. H. Lasby, 914 East Cimarron street.

The Intemperate Alumni association was entertained about 40 members and guests yesterday morning at a breakfast at the Acacia. The music was furnished by the hotel orchestra.

On account of the illness of one of the active members of the society the picnic which was to have been given tonight by the Equitable Fraternal union has been postponed until after the next meeting of the society.

All members of Seven Falls lodge, No. 133, Fraternal Banker's Reserve society, are requested to attend the meeting this evening and take part in the annual memorial services in memory of departed members. There will also be a number of candidates for initiation and a good attendance is desired.

The closing meeting for this season of Mrs. Aitken's district of the First Presbyterian church will be a social one held in the home of Mrs. A. W. Buchanan, 1132 North Cascade avenue, tomorrow afternoon at 3 o'clock. An informal program will be given and refreshments served.

The members of the Fortnightly club will participate in a flower luncheon at Broadmoor casino Thursday, June 20. Each member is privileged to take a guest and reservations should be made by telephoning Mrs. Owen Dodge or Mrs. Charles T. Fertig by June 15.

Miss Ada Bues, a teacher in the Ivywild school during the term just closed, was married in Denver Tuesday to Herbert Dyer, a railroad man from Elko, Nev. The bride's home is in Lafayette, Ind., but she has been a member of the local staff of teachers for the last two years. The couple will reside in Nevada.

Isador Polant and his young son Victor, will leave June 22 for Europe. Mr. Polant plans to remain with his son at least a year while he is starting his studies under masters of his chosen instrument, the violin. Already, Mr. Polant gives brilliant promise and will remain abroad for an indefinite period.

For the Second Day of Our

BACKWARD SEASON GARMENT SALE

Attend this sale—the most important event of the year. Thursday is the second day—Read these items—there are others not mentioned here.

Women's Tailor Suits, worth up to $35, at $12.95
Women's Dresses, worth up to $17.50, at $7.50
Women's White Waists, worth up to $5, at $2.50
White Tailor Suits, worth $25 to $32.50, at $16
Our Best Dresses, worth $18.75 to $25 at $14
Women's Long Coats, worth $20 and $22.50, at $14
Many Lots of Coats lower priced—all at great reductions
A Lot of Tub Dresses, worth up to $6.75, at $3.95
Broken Lines of Women's White Waists at 72c

"Try Hibbard's First"

Hibbard & Company

17 and 19 South Tejon Street

A Skin of Beauty is a Joy Forever.

DR. T. Felix Gouraud's Oriental Cream or Magical Beautifier.

PERFECTLY harmless as well as a beautifier the skin of a lady or cosmetic will do it.

Removes Tan, Pimples, Freckles, Moth Patches, Rash, and Skin Diseases, and every blemish on beauty and defies detection. It has stood the test of 60 years, and is so harmless we taste it to be sure it is properly made. Accept no counterfeit of similar name. Dr. L. A. Sayre said to a lady of the haut-ton (a patient): "As you ladies will use them, I recommend 'Gouraud's Cream' as the least harmful of all the skin preparations." For sale by all druggists and Fancy Goods Dealers in the United States, Canada and Europe.

FERD. T. HOPKINS, Prop., 37, Great Jones Street, New York.

Wulff's $4 Oxfords FOR MEN

$2.45

For men we have placed on sale a large lot of very fine patent colt, box calf, vici kid and tan Russia Oxfords in new $4 models, for quick selling at

$2.45

WULFF'S FOOT FORM SHOES 118 SO. TEJON ST.

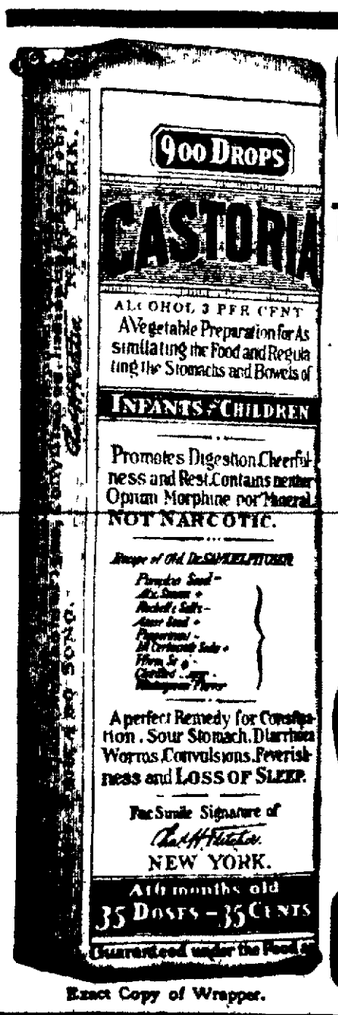

Exact Copy of Wrapper.

CASTORIA

For Infants and Children.

The Kind You Have Always Bought

Bears the Signature of Chas. H. Fletcher.

In Use For Over Thirty Years

CASTORIA

THE CENTAUR COMPANY, NEW YORK CITY

TO OUR

GASOLINE

Customers, we just want to say the paving on our block is finished, so you can now drive right up to our fill pipe. Don't forget that we are still selling John D's best brand and at the same old price, which means a saving of from 2 to 5c per gallon.

Paint Supply Co.

113-115 East Bijou St.

J. R. STONE, Pres.

14 Years in the Business in Colorado Springs

WHOLESALE RETAIL

NEWSPAPER ARCHIVE®

SPORTS

AMERICAN LEAGUE

HOW THEY STAND

Club.	W.	L.	Pct.
...ton	32	16	.640
...cago	32	20	.615
...shington	30	21	.588
...ladelphia	28	20	.583
...roit	25	27	.481
...veland	23	25	.479
... York	18	30	.348
...Louis	14	35	.286

...ASHINGTON, 5; DETROIT, 1

...ETROIT, June 12.—Johnson was in-...ible, and Washington made it four ...ight. A fine running catch, by ...b, resulting in a double play, was ... fielding feature.

...ore: R.H.E.
...roit ..... 0 0 0 1 0 0 0 0 0—1 3 3
...shington .... 1 0 0 1 0 1 1 1 0—5 8 2
...oxington, Works and Onslow; John-... and Ainsmith.
...wo-base hits—Moeller, Gandil, Ain-...th, Jones, Crawford. Three-base ...-Morgan. Struck out—By Coving-...2; Johnson, 5.

...CHICAGO, 11; NEW YORK, 2.

...HICAGO, June 12.—Chicago got a ... of six runs in the first and won ...n New York, 11 to 2.

...ore: R.H.E.
...cago ..... 6 2 0 0 0 0 2 1 *—11 12 0
... York .... 0 0 0 0 0 0 0 2 0—2 12 2
...alsh, Mogridge and Block; Vaughn, ...mpson and Street, Sweeney. Two-... hit—Collins. First base on balls—... Walsh, 2; Vaughn, 2; Thomp-...2

...LADELPHIA, 6; CLEVELAND, 0

...LEVELAND, June 12.—Philadelphia ...e it four straight from Cleveland, ...ay. The visitors scored their runs ...he first two innings, off Baskette.

...ore: R.H.E.
...veland ..... 0 0 0 0 0 0 0 0 0—0 3 1
...ladelphia .... 2 4 0 0 0 0 0 0 —6 5 1
...askette, Mitchell; George and ...ell; Coombs and Lapp.
...wo-base hits—Baker, Lapp. Struck ...—By Baskette, 1; Mitchell, 5; ...rge, 1; Coombs, 6.

BOSTON, 5; ST. LOUIS, 3

...T. LOUIS, June 12.—Wood's home-... with one on base, and Wagner's ... Stahl's fielding, gave Boston the ...rth straight game over St. Louis.

...ore: R.H.E.
...ston ..... 0 0 1 0 3 0 0 1 0—5 10 1
...Louis ..... 0 0 0 1 2 0 0 0 0—2 6 1
...ood and Cady; Powell and Ste-...ns.
...hree-base hits—Pratt, Speaker. ...merun—Wood. Struck out—By ...od, 6; Powell, 2.

...ULON SAYS HAYES GO WAS NOT PRE-ARRANGED

...EW YORK, June 12.—Johnny ...lon of Chicago, bantamweight ...mpion, who knocked out Frankie ...es of St. Louis in the fourth round ... New Haven last night, protested ...ay against the claim that the bout ... a fake. Coulon said:

"The news that I was nearly ...wned at Staten Island Monday ... reached the New Haven sport-... men, causing them to think I ...ld not be in condition to fight. I ... been guaranteed $1,000. The guar-...ee had a clause attached whereby ...orfeited if I was disqualified, so I ...ght carefully in order not to give ... slightest chance to call a foul. ...The fight was fast, but Referee ...zgerald cautioned me several times ...ecessarily, so I was doubly care-... When he quit the ring in the ...d, declaring the bout a 'frame-up,' ... chief of police, who was at the ...side, promptly ordered the fight ...go on. I rushed in and scored a ...ckout."

...USOUF SAYS DELIVUK GAVE HIM DOUBLE-CROSS

...Hassan Yousouf is traveling about ...n with a large grievance because, ... says, Delivuk double-crossed him ... a bout scheduled to take place at ... Victor Athletic club in the gold ...p last night. Hassan declares that ... Austrian informed him yesterday ...rning there was nothing doing with ...ard to the tussle up in the mining ...n, as he, Delivuk, was going into ... fruit belt where he is matched to ...t Duc'ray tonight or tomorrow. ...Yousouf says he tried to induce Delivuk ...live up to his agreements with W. ...Drummond, promoter of the Cripple ...ek bout, without avail. He later ... Cripple Creek on telephone, said ... was ready to go to the gold camp, ... that Delivuk would not be there. ...ices from Cripple Creek last night ...icated strongly that wrestling fans ...re were far from pleased at the ...n down and that Delivuk need not ... to any promoter in the district ...put him in a match hereafter.

NATIONAL LEAGUE

HOW THEY STAND

Club.	W.	L.	Pct.
New York	36	8	.818
Chicago	25	20	.556
Cincinnati	27	23	.551
Pittsburg	2	[illegible]	[illegible]
Philadelphia	19	23	.452
St. Louis	23	28	.451
Brooklyn	15	28	.349
Boston	14	34	.292

ST. LOUIS, 3; BOSTON, 5

BOSTON, June 12.—Boston's errors and passes contributed largely to victory for St. Louis. Boston's six runs were the result of bunched hits.

Score: R.H.E.
Boston ..... 0 0 4 0 1 0 0 0 1—6 14 5
St. Louis ..... 2 0 0 2 4 0 0 0 0—8 8 0
Brown, Dickson, Donnelly and Kling; Rariden, Steele, Sallee and Bresnahan.
Two-base hits—Campbell, 2; Evans, Smith, Jackson. Homerun—Gowdy. Struck out—By Brown, 2; Dickson, 1; Donnelly, 1; Steele, 2; Sallee, 2.

CINCINNATI, 8; PHILADELPHIA, 0

PHILADELPHIA, June 12.—Cincinnati mixed up hits with passes by Alexander and Chalmers and won from Philadelphia.

Score: R.H.E.
Cincinnati .... 3 0 2 0 0 2 1 0 0—8 10 2
Philadelphia ... 0 0 0 0 0 0 0 0 0—0 4 3
Suggs and McLean; Alexander, Chalmers, Wallace and Graham, Dooin.
Two-base hit—Luderus. Three-base hit—Mitchell. Homerun—McDonald. Struck out—By Suggs, 2; Alexander, 6; Wallace, 1.

NEW YORK, 3; CHICAGO, 2

NEW YORK, June 12.—New York defeated Chicago, in spite of the fact that the visitors were without Zimmerman and Tinker, who have been suspended for three days. Chicago played a strong game, and was in the lead until the eighth. In the first half of that inning, Richie collided forcibly with Myers at the plate. He was unable to resume and Brown was batted for two runs. The game was Marquard's thirteenth straight victory.

Score: R.H.E.
Chicago ..... 0 2 0 0 0 0 0 0 0—2 9 3
New York ..... 0 0 0 1 0 0 0 2 *—3 9 1
Richie, Brown and Archer; Marquard, Crandall and Myers.
Two-base hits—Schulte, Miller, Sauer, Richie, Boyle, Snodgrass. Homerun—Archer. Struck out—By Marquard, 5; Richie, 3.

PITTSBURG, 7; BROOKLYN, 3

BROOKLYN, June 12.—Pittsburg won a game played in the rain. The visitors clinched their victory by making two singles, two doubles and a triple for four runs after two men were out in the seventh.

Score: R.H.E.
Pittsburg ..... 0 0 1 2 0 0 4 0 0—7 11 0
Brooklyn ..... 0 1 0 0 0 0 0 0 2—3 7 1
Robinson and Kelly; Allen, Burke and Miller.
Three-base hits—Hyatt, J. Miller. Two-base hits—Carey, Hyatt, Robinson. Homerun—Wheat. Struck out—By Robinson, 4; Allen, 2.

CHALMERS AUTO PARTY HERE AGAIN TOMORROW

The contestants in the Chalmers consistency run, 30 cars in all, and carrying about 130 passengers, passed through Colorado Springs yesterday noon on the trip from Denver to Canon City and return. The party checked in at the Marksheffel garage and lunched at the Antlers. Canon City was reached last evening and today there will be a gymkana, comprising a number of tests in handling machines. On the return trip the party will pass through Colorado Springs at noon tomorrow, reaching Denver early in the evening.

The entrants are: Clarence G. Campbell, E. B. Field, Jr., Willis V. Elliott, James A. Curran, Jack Hendricks, C. J. Wall, Josephine Pratt, F. C. Dreher, Fred E. Willard, Allen de Berry Bowen, A. W. Grant, C. E. Stephens, Dr. H. R. McGraw, A. J. Moyerpeter, C. A. Rogers, George R. Funke, Dr. Edward W. Lazelle, Mrs. John H. Way, Clara E. Heert and Robert Koenne, all of Denver; George E Bermont, Lafayette; W. R. Clarke, Eaton; Gilbert Landell, Fort Lupton; A. G. Johnson, Fort Lupton; D. G. Thompson, Trinidad; Frank Kreybill, Las Animas; G. W. Parfet, Golden; A. L. Knous, Greeley; W. E. Barker, Canon City; Mrs. Callie Johns, Greeley, and E. B. Bruce, Kansas City, Mo.

UNITED STATES LEAGUE

At Pittsburg, 3; Richmond, 4. (16 innings).
Only one game scheduled.

COAST LEAGUE

San Francisco, 2; Los Angeles, 10.
Vernon, 3; Sacramento, 1.
Oakland, 1; Portland, 3.

WESTERN LEAGUE

HOW THEY STAND

Club.	W.	L.	Pct.
St. Joseph	32	21	.604
Omaha	27	24	.529
Denver	28	25	.528
[illegible]	11	[illegible]	[illegible]
Sioux City	26	24	.520
Wichita	26	27	.491
Lincoln	19	28	.404
Topeka	19	30	.388

WICHITA, 12; ST. JOSEPH, 2

WICHITA, Kan., June 12.—Wichita scored seven runs off Freeman in the fourth and continued to hit Johnson, a college pitcher, who relieved him, defeating St. Joseph.

Score: R.H.E.
Wichita ..... 0 0 0 7 3 2 * 12 12 1
St. Joseph ..... 0 1 0 1 0 0 0 0 0—2 7 3
Durham and Clemons; Freeman, Johnson and Gossett.
Called to allow St. Joseph to catch train.

SIOUX CITY, 3; TOPEKA, 1

TOPEKA, Kan., June 12.—White held Topeka to three hits.

Score: R.H.E.
Topeka ..... 0 0 0 1 0 0 0 0 0—1 3 1
Sioux City ..... 0 0 0 1 0 1 1 0 0—3 9 2
Brandon and Schmidt; White and Orendorff.

DENVER, 6; DES MOINES, 5

DENVER, June 12.—With two down in the eleventh, an error by Thomas, scoring two runs, lost today's game to Denver, 6 to 5. The game was delayed by rain.

Score: R.H.E.
Denver ..... 0 0 0 0 5 0 0 0 0 0 1—6 12 2
Des Moines ..... 1 0 3 0 0 0 0 1 0 0 0—5 10 2
Leonard and Spahr; Husston and Ulatowski.

OMAHA, 2; LINCOLN, 0

LINCOLN, June 12.—The Omaha-Lincoln game was called at the end of the third inning, on account of rain, with the score 2 to 0 in favor of Omaha.

GOTCH WANTS TO KNOW NAME OF HIS OPPONENT

KANSAS CITY, Mo., June 12.—Frank Gotch, wrestling champion, is eager to know just whom he is to wrestle here in August. Two months ago Gotch signed a contract with Steve Sedweek, representing the Loyal Order of Moose, in which he agreed to meet any man Mr. Sedweek secured in a finish match in August during the Moose convention here. In a letter to Sedweek received today, Emil Klank, the champion's manager, writes to know whom Gotch is to meet.

"Gotch is willing to meet any man in the world and will live up to his contract signed with you," writes Klank, "but he would like to know whom his opponent is to be so he can train accordingly. Gotch is to meet Americus in a finish match in Baltimore Friday night and then he will return to his home in Humboldt, Ia., and prepare for his engagement in Kansas City. If you are going to sign one of those bulky foreigners we would like to know it. The champion doesn't train alike for all opponents. Now, remember, we are not barring any man in the world. They all look alike, but just give us plenty of time to prepare in the right way."

Sedweek said today that the matter of arranging the match had been placed in the hands of W. D. Scoville and that Scoville would leave for the east in a few days to arrange the details of the match. He refused to say whom Gotch's opponent would be. In addition to the finish match in which Gotch will make his last appearance the Moose club also intends to stage a number of other athletic turns.

Lightweight Fight May Fall Through

LOS ANGELES, June 12.—For a time it seemed as if there would be no fight in Los Angeles July 4 between Ad Wolgast and Joe Rivers for the lightweight championship. Promoters and managers declared tonight it all depended upon the decision of Jack Jeffries, brother of James J., to accept the offer to referee.

The squabble was precipitated when James J. Jeffries notified Manager McCarey of the Vernon Athletic club, that under no conditions would he act as referee. Jack Jeffries was then offered the position. He asked for time to think it over.

Manager Tom Jones, for Wolgast, declared tonight that in the event of Jeffries declining, the referee would be Jack Welch of San Francisco, or there would be no fight. Manager Levy, for Rivers, said he did not care who was selected. Manager McCarey of the club said Welch would not referee.

SAN FRANCISCO, June 12.—Promoter James Coffroth said tonight he had received a telegram from Tom Jones, Wolgast's manager, that he would consider an offer for July 4. Coffroth, who several weeks ago offered Wolgast $15,000 for his end of the purse for a Fourth of July fight, said he had not decided whether to renew that proposition.

ELEVEN-YEAR-OLD BOY GETS 500-POUND BEAR

GRAND JUNCTION, June 12.—Carl Bowers, 11 years old, today killed a 500-pound cinnamon bear with a 25-35 caliber rifle when the animal rushed at him from some bushes on the Pinon mesa, where the boy was hunting rabbits. The lad fired once, the bullet striking the animal in the forehead.

The New York Americans lost six, Indianapolis, in the American association, lost seven, and Fort Worth, in the Texas league, lost five games before putting a game in the win column.

DOCTORS-ELKS GAME SET FOR TOMORROW

[illegible] between the teams, tomorrow's ball game at Zoo park between the Elks and Doctors will be a red-letter engagement. Charity is the object of the bout, and all the money collected will be donated to St. Francis hospital.

Both teams have been getting in licks on practice during the last week, and those who are on the inside say tomorrow's game will be a well played and consistent performance all the way through the nine innings.

Just now Manager McVey of the Elks team is discovering a catcher to take the place of Schwartz, who has been called out of town. Two good backstoppers were uncarthed and the Elks will be O. K. in the matter of maskmen when they take the field against the medical men.

Dr. Fitzporter conducts a baseball clinic every day and his team has made such progress the last few days that he declares there is nothing to tomorrow's game but a distinct triumph for the bone-setters.

DENVER TOURNEY WILL DRAW CHICAGO GOLFERS

CHICAGO, June 12.—Plans are already being made by Chicago golfers for the western amateur championship to be held at Denver next month.

Charles Evans, Jr., D. E. Sawyer, Warren K. Wood, Kenneth P. Edwards, Mason Phelps, W. I. Hoyland, Jr., and Robert E. Hunter are among those who have announced that they will compete. Paul Hunter has been devoting his time to baseball but has said that there is a possibility that he will play in the golf championship.

Robert Gardner, Donald Edwards and Addison Stillwell have announced that they will not compete.

TOPEKA CLUB WILL PLAY HERE MONDAY

With [illegible] repertoire back in Colorado Springs those Zooz are looking more fert, for Dr. Van, now of Harvard, will be a valuable addition to the pitching corps.

An X-ray picture, brought all the way from Cambridge, where the doctor toiled one afternoon in the stadium and whiffed 22 of the common enemy, shows there are no kinks in the demon Tiger's flipper. The money arm is just as good as ever, Van declares, which means that it's pretty good.

The Harvardized Tiger is slated to work in the arena next Sunday, when the Zooz will renew their quarrel with the Denver Rio Grandes where it left off two weeks ago. Mr. Winchester Winkler, the Johnny Kling of the Sunday league, will direct the work of the invaders in the yard and if Russ doesn't give 'em the corners, Mr. Winkler will be heard from.

The Topeka Western leaguers will follow the Rio Grandes at the Zoo grounds, playing the Coughlinites Monday afternoon, June 17. For this engagement Hank Olmstead of the Denver club will be imported and engaged in a Zoo uniform.

The Zooz will work out for two hours this afternoon and probably again tomorrow, to be in good shape for the games Sunday and Monday.

FINAL OLYMPIC TRIALS

NEW YORK, June 12.—Athletes who will represent the United States in the Olympic contests competed today in the meet for the benefit of the national Olympic fund. Wet grounds precluded record performances. Craig of Detroit won the 70-meter dash in 8 1-5 seconds with Gerhardt of San Francisco second. Gissing, New York, won the 600-meter run and Kiviat of the Irish-Americans took first honors in the 1,200-meter race with McClure of Oregon second, in 3 minutes 8 2-5 seconds.

English Champ Wants to Battle Al Palzer

NEW YORK, June 12.—The first time in 20 years, an English heavyweight boxing champion is in the United States looking for a match. Bombardier "Billy" Wells, who stands [illegible] himself among the white men who are plotting against Jack Johnson, the world's champion, is [illegible] the world, is six feet [illegible] inches tall, weighs 195 pounds in [illegible] and is the handsomest [illegible] ring. Wells considers [illegible] best American heavyweight [illegible] wants Palzer for his opponent in his first fight on this side.

When Wells and his manager, James Maloney, landed on the Mauretania, they were met at the pier by Tom O'Rourke, Palzer's manager, and several other sporting men, who gave him a cordial reception. The Britisher is light haired, well built and reminds one of Al Kaufman, the California heavyweight. He is good natured, and looks more like an amateur weight thrower than a professional fighter.

Mitchell was the last English champion to journey to America, and his various visits were crowned with unqualified success until he ran across Jim Corbett at Jacksonville in 1894. Five years ago Jack Palmer of Newcastle, went all the way to Los Angeles to be knocked out by Jack Sullivan in 10 rounds, but Palmer was not the champion of his country, Mitchell holding that honor at the time.

Bombardier Wells has not the cocksureness of his American rivals nor has he the tear-away style by which some of them risk everything to get in a settling blow; but he is more finished as a boxer, and in the six and 10 round "no decision contests" prevailing in the eastern section of the state he should do very well. His most formidable rival, according to keen observers, will be Palzer, who is recognized as the best of the white brigade now in active work. Wells has signed a $10,000 guarantee with the privilege of 25 per cent of the gross receipts and a share of the pictures of Jack Palzer at San Francisco on July 4 for the "white heavyweight championship of the world" but Maloney proposes a more substantial guarantee, asking for $25,000 without any other condition.

Whether they meet in July or not it is certain that they will be brought together before Wells turns his face homeward and sportsmen on the other side of the Atlantic will await the result eagerly, while intently hoping a hope for the English champion's success. It is generally conceded that Wells has nothing to fear from such as Morris, Kennedy, Stewart and that lot, they are of the has-been class. It is such as Palzer, Kaufman and Flynn that must enter the danger zone, and Bombardier will be well advised to be thoroughly fit when he meets one of them.

DILLON BEATS JACK "TWIN"

BUFFALO, N. Y., June 12.—Jack Dillon of Elmira defeated Jack "Twin" Sullivan of Boston in a 10-round bout tonight. Ralph Galloway, a negro boxer of Los Angeles, collapsed after a preliminary bout. He was pitch-forked at midnight.

AMERICAN ASSOCIATION

At Toledo, 3-4; Kansas City, 4-3.
At Columbus, 1; Milwaukee, 0.
At Louisville, 4; St. Paul, 5.
At Indianapolis, 5; Minneapolis, 3.

SOUTHERN LEAGUE

At Chattanooga, 1; Memphis, 3.
At Atlanta, 2; Nashville, 5.
At Birmingham, 2; Mobile, 8.
No other games.

S.S.S. CURES ECZEMA, ACNE, TETTER ETC.

While Eczema, Acne, Tetter, Salt Rheum, etc., are troubles which affect the skin, their source is far deeper than the outside cuticle. These affections are caused by irritating humors, or uratic acid in the blood. Such impurities inflame and irritate the delicate net-work of fibrous tissue which lies just beneath the surface of the outer skin, and the inflammatory discharge thus produced is forced out through the pores and glands, and is continually built up while the blood remains infected. This exudation causes the formation of scales and crusts so often seen in Eczema, and when they are scratched off the flesh is left raw and more susceptible to other infection. It can very readily be seen then that to produce a cure the circulation must be purified and cleansed. This S. S. S. will do. It goes down to the very bottom, removes all humors and impurities, neutralizes the excessive acids in the system and in this way removes the cause of disease. Local applications can only soothe the irritation and assist in keeping the skin clean; they cannot produce a cure because such treatment does not reach the blood. S. S. S. restores to the thin, acrid blood all its lost properties, makes it full and rich and enables it to nourish the skin and keep it soft, smooth and healthy. Book on Skin Diseases and any medical advice free to all who write.

THE SWIFT SPECIFIC CO., ATLANTA, GA.

LOW RATES EAST

Via ROCK ISLAND LINES

On Sale Daily, June 1st to September 30th

LIBERAL STOP-OVER PRIVILEGES

60-DAY LIMIT		ROUND TRIP	OCT. 31ST LIMIT	
STANDARD LINES	DIFFERENTIAL LINES	to	DIFFERENTIAL LINES	STANDARD LINES
		CHICAGO, ILL.		$40.00
$69.00	$66.00	NEW YORK, N. Y.		
$69.00	$66.00	BOSTON, MASS.	$78.00	
$65.60	$65.60	BOSTON, via Montreal	$78.00	
		ST. LOUIS, MO.		$34.00
$60.00	$60.00	MONTREAL, QUE.	$73.00	$73.00
$54.60	$54.60	BUFFALO, N. Y.	$59.50	$61.80
		ST. PAUL or MINNEAPOLIS		$37.70
$70.00	$67.35	PORTLAND, ME.	$78.00	$78.00
$66.00	$66.00	ATLANTIC CITY, N. J.	$75.00	$76.50
		MILWAUKEE, WIS.		$43.40
		PITTSBURG, PENN.	$56.95	$58.50
$50.00	$50.00	DETROIT, MICH.	$50.00	$50.00
$54.60	$54.60	TORONTO, ONT.	$61.45	$61.80
$68.80		NEW LONDON, CONN.		
$52.00	$52.00	PORT HURON, MICH.	$52.30	$52.30
$54.60	$54.60	JAMESTOWN, N. Y.	$57.50	$57.50
		DULUTH, MINN.		$43.70
$75.00	$75.00	HALIFAX, N. S.	$100.70	$100.70
		BENTON HARBOR, MICH.		$43.25
		TOLEDO, OHIO	$51.00	$51.00
$70.00	$70.00	MONCTON, N. B.	$92.00	$92.00
$70.20	$67.55	KENNEBUNKPORT, ME.	$78.35	$70.35
$64.10	$64.10	BURLINGTON, VT.	$75.00	$75.00
$70.00	$67.35	OLD ORCHARD, ME.	$78.00	$78.00

PROPORTIONATELY LOW FARES TO HUNDREDS OF OTHER POINTS EAST

Electric Lighted Sleepers and Modern Chair Cars and Coaches on All Rock Island Trains.

DINING CAR SERVICE FOR ALL MEALS

Trains for LINCOLN, DES MOINES, CHICAGO — 9:15 A.M. 10.00 P.M.

Trains for KANSAS CITY AND ST. LOUIS — 12.35 P.M. 7:00 P.M.

Steamship Tickets Everywhere

Corner Pikes Peak and Cascade.

R. S. TORINGTON, City Pass. Agent.

Phone Main 78.

Rock Island

NEWSPAPER ARCHIVE®
NEWSPAPER ARCHIVE®

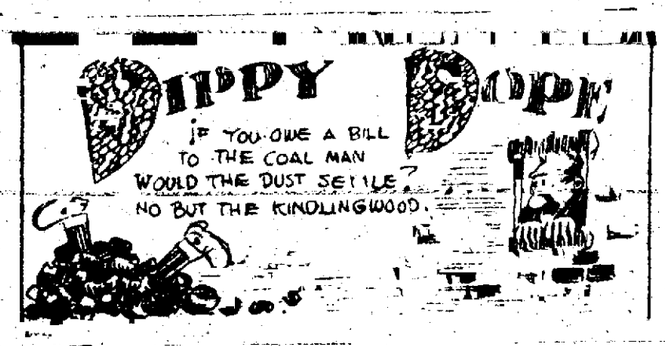

Summer Excursions East

Low Round Trip Rates to St. Louis, Chicago, & Many Eastern Points

Santa Fe

C. C. HOYT,
City Passenger Agt
118 E. Pikes Peak Avenue
We sell Steamship Tickets

Low Round Trip Excursions

TO CALIFORNIA

$50.00 and $55.00,
VIA PORTLAND, ORE., IF DESIRED
at $65.00 and $70.00.

Santa Fe

Full information, rates and routes
Santa Fe Ticket Office
118 E. Pikes Peak
C. C. HOYT, C. P. A.

The COLORADO SAVINGS BANK
OF COLORADO SPRINGS, COLO.
Capital $50,000
Surplus $50,000
General Banking Business. Interest Paid on Savings Accounts.
OFFICERS AND DIRECTORS—E. J. BATON, Pres.; O. H. SHOCK, Vice Pres.; F. T. EVANS, Cashier; T. C. STRACHAN, Asst. Cashier; C. P. CASTELLO, FRANK A. VORHES, JOHN CURR, JOS. G. DERN, E. C. SHARER, WM. STRACHAN.

The Exchange National Bank
OF COLORADO SPRINGS, COLO.
United States Depository.
Capital $300,000.00
Surplus $200,000.00
OFFICERS AND DIRECTORS:
A. G. SHARP, Pres. J. R. McKINNIE, Vice Pres. S. J. GILES, Cashier.
C. G. GRAHAM, Assistant Cashier. W. J. JONES, Assistant Cashier.
WILLIAM LENNOX, W. S. NICHOLS, D. H. RICE, E. W. GIDDINGS, FRANK F. CASTELLO, A. S. HOLBROOK.
Safe Deposit Boxes for Rent in Our Modern Fire and Burglar Proof Vault at $2 and Upwards Per Year. Special Attention Given to the Accounts of Ladies.

THE COLORADO TITLE & TRUST COMPANY
Capital and Surplus, $350,000.00.
OFFICERS AND DIRECTORS:
President, J. Arthur Connell; Vice Presidents, Horace G. Lunt, Eugene P. Shove, Leonard E. Curtis, Wilfrid M. Hager; Secretary and Trust Officer, William R. Waterton; Treasurer, George E. Nolte, D. B. Stewart, R. P. Davis, Henry Hine, H. C. Hall, C. P. Dodge, George A. Fowler, George M. Irwin, W. A. Otis, Richard Howe.
Bonds, Mortgage Loans and Investment Securities Bought and Sold.
Small Accounts Accepted. Interest Paid on Deposits.

Colorado Springs National Bank
CORNER TEJON AND KIOWA STREETS.
CAPITAL, $100,000. SURPLUS, $80,000.
OFFICERS AND DIRECTORS:
R. D. McCracken, President; W. K. Jewett, W. F. Richards, O. E. Hemenway, Vice Presidents; W. R. Armstrong, Cashier; Carl C. Fingel, Asst. Cashier. George S. Elston, B. G. Robbins, M. C. Gile, D. N. Heizer, W. W. Flora, H. C. Harmon, George C. Holden.

The First National Bank
OF COLORADO SPRINGS, COLO.
Capital $200,000
Surplus and Undivided Profits $400,000
Travelers' Checks and Letters of Credit, Safety Deposit Boxes.
OFFICERS AND DIRECTORS:
J. A. HAYES, Pres.; IRVING HOWBERT, Vice Pres.; A. H. HUNT, Cashier.
WM. I. HOWBERT, Assistant Cashier. JAY B. MERRITT, Assistant Cashier.
WILLIAM A. OTIS, CHARLES M. MacNEILL, SPENCER PENROSE, R. W. CHISHOLM, JAMES F. BURNS, RICHARD F. HOWE.

THE EL PASO NATIONAL BANK
COLORADO SPRINGS, COLO.
Capital ..... $[illegible]
Surplus and Undivided Profits $250,000.00
SHAREHOLDERS: C. C. Hemming, President; E. P. Shove, V. Pres.; R. S. Brownlie, Cashier; O. I. Godfrey, Asst. Cashier; W. D. Hemming, Asst. Cashier; Ass T. Jones, Est. Gen. Wm. J. Palmer, F. C. Smith, E. J. Eaton, T. J. Fisher, E. H. Eyre, J. A. Orr, T. E. Curtis, S. Aldrich, R. F. Lowell, A. B. Meservey, C. H. Curtis, O. Livingston, G. S. Elston, O. E. Hemenway, B. S. Kauffman, A. Kehringer, A. F. Hemming, F. Daut, R. H. Hefley, M. McP. Price, Harry Jackson, E. A. Faust, W. A. Anderson, H. Alexander Smith, Colorado Springs, Colo.; B. F. Edwards, Pres. Nat'l Bank of Commerce, Wm. H. Thompson, Pres. Thompson Trust Co., St. Louis, Mo.; M. D. Thatcher, Pres. First Nat'l. Bank, Pueblo, Colo.

OTIS & HOUGH
INVESTMENT BROKERS
MEMBERS
NEW YORK STOCK EXCHANGE
CHICAGO STOCK EXCHANGE—NEW YORK COTTON EXCHANGE
CHICAGO BOARD OF TRADE
OFFICES
125-127 EAST PIKES PEAK AVE.

7%
MOUNTAIN STATES TELEPHONE STOCK
The Company owns and operates the Bell System in Colorado, Wyoming, New Mexico, Utah, Idaho and Montana, six of the most rapidly growing states in the Union. An income making security of highest grade.
Full particulars, price, etc.,
NEWBOLD, TAYLOR & GAUSS
BONDS
Fifth Floor Mining Exchange Building

CRIPPLE CREEK MINES

Special to The Gazette.

CRIPPLE CREEK, June 12.—One of the richest strikes made at great depth is reported from the Vindicator Consolidated Gold Mining company's main or No. 1 shaft.

In a drift carried east on the No. 3 Vindicator vein, at the 1,500-foot level, grab samples taken across four feet of vein matter average between $90 and $100 to the ton, while samples of the several streaks range from $192 to $260 to the ton. The quartz is said to carry heavy calavarite and a streak of tellurium about one-fourth of an inch wide returns fabulous values. Superintendent Nagle declines to give out any information, but the story is confirmed from a Denver source, where the main office of the company is maintained.

Moon Anchor Lessees Ship.

McLaughlin and associates, leasing on the Moon Anchor mine on Gold hill, were shipping this morning, and the ore consigned to one of the valley plants is estimated at $30 to the ton. A report is current here that the mine plant at the Moon Anchor is to be dismantled, but no confirmation of the story can be obtained here.

El Paso Extension.

A new gallows frame, to replace the one destroyed by fire, was erected this morning over the Camilla shaft on Guyot hill by J. W. Morrison and St. Paul, Minn., associates leasing the property from the El Paso Extension Gold Mining company. The shaft on the Camilla had been sunk to the depth of 1,000 feet by the lessees when the plant was destroyed.

Mary McKinney Lessees Active.

C. C. Berry and Cripple Creek associates leasing, on blocks 29 and 30 of the Mary McKinney Mining company's Gold hill estate, were loading out a 30-ton consignment of milling grade ore this morning. The shipment will be consigned to the Portland mill at Colorado City for treatment.

Index to Resume.

Operations are to be resumed on the Index property on Gold hill. The shaft was last fall sunk to the then existing water level and deeper mining will now be made possible.

COLORADO SPRINGS MINING STOCKS

MINES

	Bid.	Ask.
Acacia	06	06¾
C. C. Con.	01½	02½
C. K. & N.	17	19
Dante	04	04½
Dr. Jack Pot	06	06½
Elkton	66½	66¾
El Paso	97	98
Fanny R.	04	05
Findley	04¼	05
Gold Dollar Con.	15¾	17
Gold Sov.	01	03
Index		02
Isabella	13¾	14
Jack Pot	04	06
Lexington		02
Mary McKinney	71¼	73
Moon Anchor	01	01¾
Old Gold	03½	04
Pharmacist	01¾	02
Portland	92	93
Vindicator	82	90
Work	01¾	02

UNLISTED

	Bid.	Ask.
Jennie Sample	05	07
Jerry J.		07
Big G. M.	04¾	05¾

PROSPECTS

	Bid.	Ask.
Banner	01½	02
Home		03
Little Lane	01½	01½
Keystone		02
Mary Nevins		04
Min. Beauty		02
Pilgrim		01½
Raven & B. H.	061¼	063¾
Republic	006	008
Regua Sa. agr.	02¼	02½
Rose N.	008	01½

MISCELLANEOUS

	Bid.	Ask.
Black Jack	01	01½
Colo. G. Camp		003
Favorite		002
Flower West	004	
Matoa	007	
Nellie V.	0025	006
O. K.		005
Olive B.	0045	
Pointer		0045
Progress	001	
Tenderfoot H.	0025	01
Texas Gir.		005

SEPARATE SALES

Acacia, 1,000 at 6; Elkton, 347 at 66, 1,600 at 66¼, 1,000 at 66⅝, 100 at 66½. El Paso, 1,000 at 98, 300 at 98, 200 at 97, 500 at 97½. Gold Dollar, 3,000 at 16⅞. Isabella, 4,000 at 14, 1,000 at 13¾, 1,000 at 13¾. Jack Pot, 575 at 4. Portland, 500 at 92, 500 at 92½. Raven & B. H., 10,000 at 6¼, 251 at 6.

KANSIS CITY GRAIN MARKET

KANSAS CITY, June 12.—Cash wheat steady; No. 2 hard, $1.08@1.12; No. 3, $1.06@1.11; No. 2 red, $1.10@1.11; No. 3, $1.08@1.10.

Corn lc lower; No. 2 mixed, 75c; No. 3, 73½c; No. 2 white, 80@80½c; No. 3, 79½c.

Oats unchanged; No. 2 white, 53½@54c; No. 2 mixed, 52@52½c.

Rye, 91@92c.

Hay unchanged to 50c lower; choice timothy, $21.00@22.00; prairie, $18.50@19.50.

Receipts—Wheat, 12 cars.

EASTERN LIVE STOCK

KANSAS CITY, June 12.—Cattle—Receipts 4,500 including 1,500 southerns. Market steady to strong; native steers, $6.50@9.25; southern steers, $5.00@8.25; southern cows and heifers, $3.50@5.50; native cows and heifers, $3.25@8.40; stockers and feeders, $4.25@6.75; bulls, $4.00@5.50; calves, $4.50@8.25; western steers, $6.00@8.75; western cows, $3.50@6.50.

Hogs—Receipts 16,000. Market steady to 5c lower; bulk of sales, $7.30@7.60; heavy, $7.55@7.65; packers and butchers, $7.40@7.60; lights, $7.15@7.45; pigs, $5.50@6.75.

Sheep—Receipts 5,000. Market steady; muttons, $3.50@4.75; lambs, $6.00@8.75; range wethers and yearlings, $4.00@6.00; range ewes, $2.50@4.00; Texas goats, $2.75@3.25.

COTTON MARKET

Quotations Furnished by Otis & Hough

	Open.	High.	Low.	Close.
July	11.38	11.40	11.30	11.38
Aug.	11.38	11.46	11.38	11.44
Sep.	11.41	11.49	11.41	11.49
Oct.	11.50	11.51	11.50	11.57
Dec.	11.61	11.73	11.60	11.67
Jan.	11.58	11.69	11.58	11.64
Mar.	11.70	11.78	11.70	11.77

NEW YORK MARKET

NEW YORK, June 12.—For absolute dullness and insignificance, today's stock market has seldom been equaled this year. The list was listless from the outset in the first three hours. Most of the active stocks and other favorites fluctuated fractionally, with some changes that extended beyond a point.

Following an irregular opening, prices hardened slightly and later improvement was noted, but the limit of apathy was reached in the final hour.

Canadian Pacific virtually was the only high-class stock to display strength, and the Harriman and Hill shares were almost neglected, with some late heaviness in Union Pacific. An optimistic statement of general conditions attributed to the head of the Great Northern and Northern Pacific lines was of little benefit.

In the industrial group, Amalgamated Copper, Tennessee Copper, American Can, common and preferred; Bethlehem Steel, American Beet Sugar and several less important issues rose from 1 to 2 points, while Colorado Fuel, which added to yesterday's gain, later fell back.

Sentiment on the board was perhaps less pessimistic than on the preceding day.

Money conditions were marked by greater firmness, with a slight advance in all accommodations, ranging from four to nine months, the rate for the latter period going to 4¼ per cent. The loss of the local banks to the subtreasury since last Friday, amounts to almost $3,000,000, which is much in excess of last week's figures. Forecasts point to another actual loan expansion before July 1.

The bond market was irregular and narrow, keeping pace with the movement in stocks. Total sales, par value, $1,785,000.

United States government bonds were unchanged on call.

Quotations Furnished by Otis & Hough

	High.	Low.	Close.	Yes. Close.
Atchison	106⅞	106½	106⅞	106⅞
B. & O.				108⅛
Can. Pacific	266	263¾	265⅞	263½
C. & O.	77⅞	77¾	77⅞	78
C. & N. W.				135½
Erie	34¼	34⅛	34⅛	34⅛
do 1st pfd.				52¼
Gt. North.	133⅝	133⅞	133½	133
G. N. Ore				40⅞
Ill. Central			126¾	126½
K. C. S.				23
L. & N.	157½	157	157	157½
M., K. & T.				27¼
Mo. Pacific	37	36½	36⅝	36½
N. Y. Central	118	117¾	118	118
N. & W.	111¾	111½	111½	111
No. Pacific				119½
Ont. & W.				37½
Penn.	123¾	123½	123½	123⅝
Pacific Mail			33½	
Reading	167¾	166⅞	167⅛	166⅞
Rock Island	24⅞	24½	24⅞	24½
do pfd.				49¾
So. Pacific	109½	109⅜	109½	109
So. Railway			28¼	28¼
St. Paul	103½	102½	103	103
Union Pacific	168¾	168½	168½	169
Wabash pfd.			17¼	17½
Anaconda	44⅛	43½	43⅞	43⅝
Am. Tob.				293
A. Agr. Co.			61	61
Am. Can	35	33⅞	35	34
do pfd.				116½
Am. Ice. Sec.	26¾	26½	26¾	25½
Am. Lin. Oil			14½	14½
Am. Malt. pfd.	61¼	58¼	61	58¼
Am. Steel Fdrs.	37	36	37	
Am. Wool pfd.			91	91½
A. T. & T.			145¾	145¾
Beth. Steel			37½	36¾
Chino Copper	33	32¾	32¾	33
G. F. Cons.	4½	4⅜	4⅜	4⅜
Int. Met.	20¼	20	20	19¾
do pfd.	57¾	57½	57½	57¾
Int. Paper	17¾	17½	17¼	17¾
Am. Cotton Oil				52
Am. Beet Sugar	75	74¼	74⅞	73¾
Am. Loco.			41¾	41¾
Amal. Copper	86	85	85⅞	85⅝
Brooklyn R. T.	88¾	88¼	88½	88¼
Car Fndry			59	58¾
Con. Gas			140¾	140¾
Co. F. & Iron	32⅞	32⅜	32	32¼
Distillers	23⅛	23	23	23⅜
Gen. Elec.			169	169
Lead	57⅛	55	57	56⅞
Peoples Gas				114⅝
P. S. Car			35	
R. I. & S.			23½	23¼
do pfd.				75¼
Smelter	85¼	84¾	85¼	85⅝
do pfd.				106⅞
U. S. Steel	69⅛	68⅝	68⅞	68¾
do pfd.	110⅞	110⅝	110⅞	111
Sugar	131⅞	131	131⅞	131¼
Tenn. Copper	44½	44	44¼	42½
Utah Copper	65⅞	63¼	65¼	63
U. S. Rubber	63¾	63½	63¾	63½
do 1st pfd.			111¾	111¾
Va.-Chem.				56⅞
West. Union	83¼	83⅛	83¼	83
Lehigh	172⅝	171¾	172¼	172
Miami	28	27⅞	28	28
Nevada Cons.	22¼	22	22¼	22¼
N.Y. Air Brake			73½	76
Pitts. Coal pfd.				88¾
U. S. Realty				73¾
U. P. pfd.				90⅛
Bay Cons.	20⅞	20⅝	20⅝	20¾
Third Ave.				38½
U. S. Steel 5s			102⅝	102¼
Westinghouse			72½	72½
West. Md.				37⅞
Texas Oil			110½	109
Pac. Pipe				50
M., K. & T. pfd				60
Mex. Pet.	68	67½	67½	67¾

COPPER QUOTATIONS

Quotations Furnished by Otis & Hough

	Bid.	Ask.
Adventure	9⅞	10
Allouez	46½	46¾
Boston Cons.	53⅞	54¼
Cal. & Ariz.	78	78½
Cal. & Hecla	515	520
Centennial	25	25½
Copper Range	59	59½
Daly West	5½	6
Dome Ext.	20	21
Franklin	13	14
Granby	55	56
Greene Cananea	10⅛	10¼
Iron Blossom	135	137½
La Salle	7	7½
Lake	39½	40
Mohawk	64½	65
North Butte	30¾	31
Nipissing	7⅞	8
Nevada Hills	2	2⅛
Bay State Gas	27	28
Baltic	3¼	3½
Davis Daly	2	2¼
East Butte	13¼	14
Old Dominion	59	60
Osceola	123	124
Quincy	91½	92
Shannon	15¼	15½
Superior Copper	39	40
Superior & Boston	2¼	2⅛
Sioux Cons.	6¼	7
Tamarack	44½	45
Trinity	7	7¼
United Verde Ext.	50	51
Victoria	4	4¼
Wolverine	11½	112
United Fruit	195½	196
Hancock	34⅞	35
C. O. D.	10	11
Mason Valley	12½	12⅝
Shattuck	22½	23
G. F. Florence	86	88
First National Copper	3	3¼
Giroux Cons.	5¾	6
Inspiration	19¼	19⅝
Indiana	19½	20
Ohio Copper	1⅛	1⅛
Ray Central	2⅛	2⅜

WOOL

ST. LOUIS, June 12.—Wool steady; territory and western mediums, 16@18c; fine mediums, 15@17c; fine, 10@15c.

CHICAGO MARKET

CHICAGO, June 12.—Wheat prices today worked upward, influenced to some extent by statements that supplies in France had become exhausted. The close was firm at ⅝@⅞c to ⅞c net advance.

Good support on weak spots helped lift wheat. The bear side lacked courage to press selling, although rains had fallen in both Kansas and Nebraska. Bulls took heart from improved cash demand here, the lightness of primary receipts and because of a big decrease in stocks at Minneapolis. Dispatches declaring that French buyers at Liverpool refused to go on except at lower prices failed to halt the upturn. September ranged from $1.04⅞@1.05 to $1.06⅛, with last sales at $1.05⅝@¾, a climb of ½@⅞c over last night.

Corn advanced strongly owing to speculative buying based on a theory that receipts would drop off soon. July fluctuated from 73⅝c to 74⅝c, closing firm, ⅝@⅞c up at 74⅛@¼c. Cash grades were steady. No. 2 yellow was quoted at 76@76½c.

In the oats crowd purchasing for interests that have been at similar tactics now for a week had a bullish effect. July swung from 49⅝c to 50⅝c, with the close ⅛@⅜c net higher, at 50⅝c.

After liberal receipts of hogs had made provisions easy commission buying set in and reversed the course of prices. At the end of the day pork had become 12½c to 15c dearer and the rest of the list 5c to 7½c.

Quotations Furnished by Otis & Hough

	Open.	High.	Low.	Close.
Wheat—				
July	108¾	109⅛	108¼	109⅛
Sep.	105	105⅝	104⅞	105⅝
Dec.	105¾	106½	105⅛	106⅝
Corn—				
July	73⅞	74¾	73⅞	74¼
Sep.	72¼	72⅞	72¼	72¾
Dec.	62¼	62⅞	62¼	62¾
Oats—				
July	50	50⅝	49¾	50⅝
Sep.	40⅝	41⅛	40⅝	41
Dec.	41⅝	41⅞	41⅜	41⅞
Pork—				
July	18.82	18.97	18.82	18.97
Sep.	19.10	19.25	19.07	19.25

Wants

FOR SALE Miscellaneous

LUMBER, LUMBER, LUMBER
DIMENSION, all lengths, first grade, $17.50 to $20; BOARDS, all lengths, first grade, $17.50 to $20.
Gardens plowed, $1.50 and up.
Pair plug horses for $160.
Blocks or slab wood, per load, $2.50.
Lawn manure, per load, $1.50.
Black soil, per load, $1.50.
Gravel or sand, per load, $1.50.
Brick (been used), per load, $2.75.
Maitland Pea coal, per ton, $3.75.
BURNAM COAL CO., Phone 1060.

SINGER, White, Wheeler & Wilson machines, $5.00 and up. Chase Sewing Machine Co. Phone 2031. 307 S. Tejon.

TWO Boston Terrier pups, male, 6 mos. old, good markings, excellent pedigrees. Mrs. F. E. Smeltzer, 306 E. Second, Pueblo, Colo.

FOR SALE—Kids Irish Mail, foot propelled, also miniature toy locomotive, also foot propelled; good condition. 706 West Pikes Peak.

$150 CASH buys a fine high-grade upright piano, mahogany case, mfg. by J. & C. Fischer Co., New York; great bargain. P. O. Box 58, City.

$400 PIANO, used, $165; would take work harness in trade. 224 N. Tejon, after 2 p. m.

GRAVEL—GRAVEL
Fine gravel pit opened, easy to get, 10c load. M. Kramer, 408 N. 15th St.

LAWN manure, $1.50 per load; soil, $1.50 per load; gravel, $1.50 per load. Phone Main 722. 603 W. Huerfano.

STEAMSHIP HEADQUARTERS. Rio Grande office, 123 E. Pikes Peak Ave. Rates and sailing lists all lines.

BARGAINS in pianos and sewing machines this week. Merideth, 13 E. Bijou.

FOR SALE or rent to responsible party, high grade Vose piano. Address F-15, Gazette.

FOUR Airedale pups for sale or trade. Phone Main 113.

FRESH Holstein milk cows. For information inquire at 1322 Glen Ave.

IF you want a snap in piano for cash see Merideth, 13 E. Bijou.

$400.00 PIANO for sale at half price. E-116, Gazette.

TENT house for sale. H. Strang, 18 N. Nevada.

SEWING machine for sale cheap. Call Thursday or Friday, 410 N. Weber.

FOR SALE—One oak counter, 20 feet long, at 128 E. Pikes Peak Ave.

$450 PIANO, $225 cash; no better piano made. Apply D., Box 56, City.

$110 CASH buys fine Excelsior motorcycle. P. O. Box 58.

FOR SALE—A good young cow; will be fresh soon. Call Main 1508.

LEATHER mission couch, good as new, cheap. 810 S. Cascade.

ONE-HALF horsepower electric motor. 1431 Colorado Ave.

ONE good coffee mill, cheap. 1401 Colorado Ave.

BICYCLE wheel, been used three weeks; cheap. F-70, Gazette.

THE finest camp wagon in the west. 326 E. Kiowa St.

GOOD dairy cow, just fresh. Call M. 2504, or 318 W. Kiowa.

4-ROOM cottage and barn to be moved. See Swisher. Phone 2988.

SEWING MACHINES
SEWING machines rented by week or month and sold on easy terms; needles, oil and repairs for all makes of machines. Singer Sewing Machine Co., L. W. Atwood, Mgr., 210 N. Tejon. Phone Black 15.

SEWING machines rented, $1.50 mo.; cleaned and adjusted, $1. Chase Sewing Machine Co. Phone 2031. 307 S. Tejon.

SEWING machines for rent. Needles, parts and supplies for all makes. WHITE SEWING MACHINE CO. Phone Main 2355. 31½ E. Kiowa.

Wants

FOR SALE—FURNITURE
BIG SALE ON FURNITURE

Dressers	$6.50 up
Springs	$1.50 up
New Mattresses	$3.00 up
Refrigerators	$6.00 up
Iron Beds	$1.50 up
Rockers	$1.50 up
Round Tables	$3.50 up
All Cotton Pads	$3.00
Sanitary Couches	$3.85

WE LET NO ONE UNDERSELL US
THE DOUGLAS-CHAPPELL FURNITURE CO.
OF [illegible]

DRESSERS, buffet, round extension table, brass beds, large refrigerator, mission roll top desk, rockers, dining chairs, small cook stove, Dandy sewing machine, mattresses, kitchen cabinet, also paints, calgimine, wall paper, varnish, oil, brushes. 224 E. Pikes Peak.

DRESSERS and commodes, beds, springs, mattresses, bedding, parlor set, bookcase, china closet, chiffoniers, dining table, chairs, rockers, center table, sanitary couch, icebox, shirtwaist box, cupboard, baby bed, range, cooking utensils. 32 N. Weber.

AN antique side table and center table, rollton desk, beds, stands, dressers, buffet, 10-ft. extension table, kitchen cabinet, refrigerator, trunk, sewing machine, sanitary couch and mission clock. 128½ N. Nevada.

BRASS and iron beds, springs, mattresses, dressers, commodes, dining table, chairs, buffet, china closet, kitchen safe, kitchen cabinet, steel range, trunks, suit case, saddle, rugs, rifle, go-cart. 32 N. Nevada.

5 DINING chairs, 1 table, 2 rockers, 3 stand tables, sanitary couch, 1 dresser, 1 book rack, 1 bed and 2 sets springs, 1 couch and cover. 712 S. Cascade.

FINE line of rugs and lace curtains at the Rug Store, at a low price. 331 E. Pikes Peak. N. A. Robinson.

BRASS beds, Ostermoor mattress and springs, good as new. Rex hotel.

BEDS, dressers, small gas range, gas plates, also runabout. 316 N. Nevada.

Auctions and Auctioneers
COL. D. A. DIBB, AUCTIONEER. Office, 32 N. Tejon. Phone Main 790.

LOST
WILL the person who took long black satin broadcloth coat, lined with satin, by mistake, from the College reception at President Slocum's Tuesday evening, please return to Mrs. E. E. Griswold, 316 E. Huerfano, or leave at this office?

LOST—Red silk knitted purse, small change, Thursday, on street or Manitou car, or G. A. R. hall, Colorado Springs. Return to Gazette office for reward.

LOST—Brown leather bag, swastika on one side, containing about $1 change, pair noseglasses, Wednesday, in North Cheyenne canon. Reward this office.

LOST—Small watch, crystal on both sides; picture of young lady on one side; alligator watch fob. Finder please return to Miss Magden, care S. T. Johnson, 22 S. Tejon.

LOST—Lady's gold hunting case watch; monogram "M;" on streets or on High Drive. Return this office. Reward.

LOST—Between Rover and Weber, on Dale street, part of brass automobile headlight, with reflector. Finder please leave at Gazette and receive reward.

PURSE containing about $15, either in grocery at corner Kiowa and Corona or between there and 420 E. Kiowa. Liberal reward at Gazette.

POCKETBOOK containing ticket from Denver to Monte Vista, and money, on train between Denver and Colorado Springs. Reward at Gazette.

LOST—Shawl, black and gray striped, probably left on iron seat at Chicks grocery last Sunday; reward for return to Gazette.

BETWEEN Monument and Columbia, on Weber or Nevada, small gold brooch; valued as keepsake. Reward at Gazette office.

SMALL circular pin, engraved maple leaf, on Cog road or summit house, Wednesday, June 5. Reward at Gazette.

LOST—Gold-handled umbrella, monogram S. H., either on Manitou car or Soda Springs. Liberal reward at Gazette office.

PAIR of gold bow spectacles, in black case, between Second Congregational church and Cimarron. Reward, at Gazette.

LOST—Sunday afternoon at Stratton park or returning, small crochet bead purse with chain, containing money and car tickets. Reward, Gazette.

LOST—100 shares Diamond-Nimrod stock. Return to Gazette office for reward.

LOST—Black leather bill folder near Colorado Springs Savings bank. Reward for return to Gazette office.

LOST—Spectacles in case, marked Silver State Optical Co., Sunday, in Manitou. Reward at Gazette office.

WILL the lady who took umbrella from Manitou car, at 3:15, yesterday, please return to this office?

LOST—Small gold watch with hat fob attached. Please return to Gazette office and receive reward.

PAIR of nose glasses with chain on car near Zoo station. Reward at Gazette.

LOST—Gold watch, between Manitou and Pikes Peak Ave. Return to Gazette and receive reward.

LOST—A $5 bill, between Eleventh St. and Tejon, on Colorado Ave., by needy working man. Return Gazette.

LOST—Brooch set solid with pearls, small diamond in center. Reward for return to Gazette.

LOST—Child's garnet sweater, in Monument park. Reward at Gazette office.

LOST—In or near Stratton park, a pearl pin, shape of cross, name on back. Reward at Gazette.

LOST—Brown squirrel. Return to 319 Cheyenne road; reward.

Wants

LOST
LOST—Baroque pearl eardrop, Tuesday a. m. Reward for return to Gazette.

LOST—A $5 bill, on Saturday, at auction sale at 516 E. Pikes Peak Ave. Reward at Gazette office.

LOST—On Madison St., between Te[illegible] and Nevada, cuff button, monogram G. P. H. Reward at this office.

BLUE inlaid cross with heavy [illegible] chain, in North Cheyenne canon Sunday. Reward at Gazette.

[illegible] Cheyenne school. Reward at Gazette.

LOST—Elks pin set with diamond, Saturday, near North park or on Tejon. Return this office. Reward.

LOST—Red purse on road from G[illegible] Eyrie. Finder return to Gazette.

GREEN pocketbook containing $5. Reward at this office.

POCKETBOOK on car or in Stratton park. Kindly return to Gazette.

GOLD link cuff button; chip diamond set. Reward at Gazette.

WRENCH, pliers and cap of gas ta[illegible] Finders please return to Gazette.

FANCY backcomb, set with sto[illegible] Return to Gazette.

LOST—Long black kid glove. Ret[illegible] this office. Reward.

ICE SCALES—Reward at Gazette office.

GOLD sleeve button, horseshoe. [illegible] turn to Gazette.

LEGAL NOTICES

NOTICE TO CONTRACTORS.

Bids will be received until 8 o'cl[illegible] p. m. on the 18th day of June, 1912, [illegible] the construction of a dam and app[illegible]tenances for the town of Manit[illegible] Colorado. Copies of the plans [illegible] specifications may be obtained f[illegible] J. A. Sevitz, Town Clerk, Manit[illegible] Colorado, or of G. H. Sethman, C[illegible]sulting Engineer, Denver, Colorado.

Contractors desiring plans and sp[illegible]fications will accompany their requ[illegible] with a check for the sum of Twe[illegible] five ($25.00) Dollars, payable to J. [illegible] Sevitz, Town Clerk, which check [illegible] be returned by said Clerk when pl[illegible] and specifications are returned to h[illegible]

Each proposal must be accompar[illegible] by a certified check upon some reli[illegible] bank in the sum of Five Thous[illegible] ($5,000.00) Dollars, payable to the To[illegible] Treasurer of the Town of Manit[illegible] Colorado, with the understanding t[illegible] if the proposal is accepted, the bid[illegible] will, within ten days after being n[illegible]fied of such acceptance, enter into [illegible] contract and give good and suffic[illegible] bond, signed by such surety or su[illegible]ties, as may be satisfactory to [illegible] Board of Trustees of the Town of M[illegible]itou, Colorado, in the amount of [illegible] Thousand ($10,000.00) Dollars. In c[illegible] of failure to so enter into a satisfact[illegible] contract and give an acceptable bo[illegible] said check will be forfeited to the To[illegible] of Manitou, as liquidated damag[illegible] otherwise to be returned to the bidd[illegible]

The contractor will be paid for [illegible] work in cash.

The right is reserved by the Board [illegible] Trustees to reject any or all bids t[illegible]dered. WILLIAM LENNON, [illegible]
May [illegible]
(Seal) J. A. SEVITZ, [illegible]
Town Cler[illegible]

AN ORDINANCE

Colorado Springs, Colo., June 12, 1[illegible]
The following form of Ordinance [illegible] introduced and read at a regular me[illegible]ing of the City Council, held on J[illegible] 12, 1912, and was ordered publishe[illegible]
CHAS. CHAPMAN, [illegible]
City Cler[illegible]

AN ORDINANCE
EXTENDING AND OPENING [illegible]RONA STREET FROM [illegible] MIGUEL STREET TO BUE[illegible] VENTURA STREET.

BE IT ORDAINED BY THE C[illegible] COUNCIL OF HE CITY OF CO[illegible]RADO SPRINGS:

Section 1. That Corona Street [illegible] and the same is hereby extended [illegible] opened its full width of One hund[illegible] feet from the north line of San Mi[illegible] street to the south line of Buena V[illegible]tura street in the City of Colo[illegible] Springs.

Section 2. That Corona Street [illegible] hereby made and declared to be [illegible] open and public highway through[illegible] the entire extent that it is opened, [illegible] extended as provided for in Sectio[illegible] of this ordinance.

Section 3. That the City Atto[illegible] be and he is hereby authorized [illegible] commence an action as provided [illegible] law in the District Court of El P[illegible] County, Colorado, to condemn [illegible] lands and tracts of land ne[illegible]gary to open and extend [illegible] street as provided for in Sectio[illegible] of this ordinance; and the t[illegible] amount of the cost of the land ta[illegible] and damaged shall be assessed [illegible] paid for as follows: There shall [illegible] assessed against the owner or own[illegible] of all real estate which will be s[illegible]cially benefitted by the proposed [illegible]provement, the amounts of said be[illegible]fits as a special assessment; the [illegible]ance of said total amount of said [illegible] shall be assessed against and shal[illegible] paid by the City.

The special benefits which shall [illegible] assessed against the owner or own[illegible] of each lot or parcel of land, as al[illegible] provided, shall be a lien on the pr[illegible]erty so charged, and if said amour[illegible] not paid to the City Treasurer [illegible] said owner or owners within th[illegible] days after final judgment has [illegible] rendered in said proceeding in [illegible] court, the City Auditor shall cer[illegible] said amount so assessed against [illegible] owner or owners, with a descrip[illegible] of the property against which [illegible] special assessments are levied, to [illegible] County Treasurer of said county [illegible] provided for by ordinance in the [illegible] of other public improvements, and [illeg

Wants

WANTED Male Help

SUITS, $15—ALL WOOL GOODS Made to your measure. We save you 10 cents on every dollar. The Court House Square, Tailors, 120 E. Cucharas, opposite court house.

WANTED—First-class painter to exchange work for desirable lots, part cash paid. The Hastings-Allen Realty & Bldg. Co., 110 N Tejon St.

WANTED—First-class carpenters to exchange work for lots, part cash paid. The Hastings-Allen Realty & [illegible]

DO YOU WANT TO CANVASS? A good proposition Call p m, Friday, 4 N Tejon, upstairs.

YOUNG man as news agent on trains reference required Apply Barkalow Bros, 533 E Pikes Peak Ave

WANTED—Driver for garbage wagon must be acquainted with city Phone 729

FIRST-CLASS restaurant chef, wages no object second cook Rhind's Employment bureau

WANTED — Experienced houseman Rhind's Employment bureau

WANTED—At once reliable solicitor Apply 15 S. Cascade Ave

COMMON labor wanted in exchange for merchandise 216 N Tejon.

TEAM work wanted in exchange for vacant lot Phone 1998

WANTED Female Help

EXPERIENCED girl for general housework, Latonia apartments No Call mornings Phone 1807

FREE EMPLOYMENT OFFICE furnishes help and position; no charges, 26 S Nevada Phone Main 886

EMPLOYMENT BUREAU—45 First National Bank Bldg. Mrs Rhind. Phone Main 1405.

MRS HENDERSON, 122 E. Kiowa, furnishes experienced help, with references, both male and female.

EXPERIENCED laundress 3 days 639 E Willamette

WANTED—A girl for general house work Phone Linden 842

LADIES' used clothing bought and sold at 32 N Weber St Phone 894

WANTED Situations

MIDDLE-AGED woman wishes position as ladies' companion understands beautifying reads embroiders sings or will take care of elderly lady or invalid 116 E Monument

POSITION by practical nurse confinement cases preferred prices reasonable Address 1426 Grant Ave, Colorado Springs

PRACTICAL nurse wishes position in confinement cases with housework, $10 a week references F-49 Gazette

TUTORING or care of children under 12 years of age for the summer F 1 Gazette

YOUNG girl wants a place to assist with housework or children Phone 1867.

YOUNG man with road and garage experience wants work caring for or driving automobile Address F-69 Gaz

HOUSE cleaned throughout gardening and lawn experienced workmen Phone Black 723

SITUATION by experienced chauffeur and repair man steady sober F-65 Gazette

CARETAKER of home for family going away for summer Phone 7[illegible]

RELIABLE first-class cook wants a good place Phone 2156

EXPERIENCED woman wants work by hour Phone Black 543

HIGH class cook wants place in private family Address F 54 Gazette

FOR ash hauling ring Main 1116 Also general job work

WANTED Miscellaneous

UMBRELLAS made to order, recovered and repaired LAWN MOWERS and cutlery sharpened and repaired Keys made C V Berghausen, 20 E Bijou. Phone M 1859.

CARPENTER work house building, job work of all kinds, neatly and reasonably done A D. W Holman, contractor and builder Residence and shop 426 E St Vrain Phone 1844

WANTED—To buy a high-grade piano in first-class condition must be cheap for cash M K Myers, 29 E Huerfano St

HIGHEST price paid for second-hand clothing and shoes. Phone Main 1853 D Cohen, 18½ E Huerfano

FOR JUNK AND BOTTLES

to sell, call Chestnut 81

HAIR COMBINGS BOUGHT—Mrs. Anna Bethman's Hair Dressing Parlor 27 E Kiowa.

CARPETS and mattings laid; general house cleaning, refinishing, repairing Phone Main 587

BOSTON terriers or small toy dogs boarded reasonable. 1109 E. Platte. Main 9116

THEY are all doing it Yes, calling Main 3000, Quick Service Co., for house cleaning.

MONEY saved on hours building or repair work by writing W. J. Stoner, Box 598 Manitou, Colo

HOUSEKEEPER for lady or couple or light work in family, by middle-aged lady 323 N. Institute

SECOND-HAND tourist carriage license Call at 222 S. Wahsatch.

SAFETY blades sharpened Pikes Peak Pharmacy and Fiedler's cigar store.

LEADING buyer of gents' clothing. 18½ E Huerfano. Phone 1827

FOR any prompt job work, hauling, ash pit cleaning, call Main 2641

WILL GIVE piano lessons in exchange for washing E-90 Gazette.

WANTED Real Estate

WANT lots or small houses in exchange for 160 acres in San Luis valley. 11 S. Fourteenth.

Wants

FOR RENT HOUSES Furnished

TENT COTTAGES

Pleasantly located lawn, shade, fully furnished for housekeeping electric lights, gas water inside, also single room cottages, with good board near Call any time at 106 Cheyenne road Phone 1003, or at Room 38, First National Bank Bldg, from 1 to 5 p m Phone 1181

FLAT of 4 rooms, strictly modern subject to sublet private porch and [illegible] blocks from North park references 321 E Monument. Phone Main 1224

FOR RANT—I have a nice list of dwellings, both large small and medium, here and in Colorado City, furnished or unfurnished Geo W Morris, 25 Independence Bldg Phone 1189

WELL FURNISHED attractive modern bungalow (not tent house) near Stratton park suitable for 3 or 4 adults Phone Red 242 or Main 124 1400 Cheyenne Blvd

6-ROOM, very attractive modern residence 3 porches, fine situation, north end, for summer. Hastings Allen Co, 110 N. Tejon.

5-ROOM house close in $25
8-room house close in $50
W O CLEMANS
28 First Nat'l Bank Bldg Phone 675

5-ROOM cottage, modern sleeping porch piano garden, if desired Owners leaving town, $25 No invalids 28 Monroe Colorado City

COZY 5 room cottage with sleeping porch completely furnished garden, lawn flowers and trees Owner, 815 E High St

8-ROOM modern house 2 blocks North park $50 per month, 5 room modern house close in $25 per month Apply 222 N Wahsatch

FOR RENT- Tent cottages at Edgemont near Stratton park absolutely clean 1521 Cheyenne road Phone Red 680

MODERN five room house sleeping porch lawn and shade trees Phone Main 2622

2 ROOM cottage for housekeeping other desirable rooms $2 and up no sick 1141 Lincoln Colo City

FURNISHED for the summer 9 rooms bath sleeping porch garage Dr Dennis 130 E San Miguel

FOR RENT—2 furnished tent cottages near Stratton park absolutely clean and sanitary Phone M 956

FOR RENT—Thirteen room house on Cascade Ave, furnished suitable for roomers, a bargain Call Main 2073.

NICE rustic cottage, three rooms, sleeping porch, in pines Phone Black 248

FOR RENT—Furnished cottage 109 E Cheyenne road, garden flowers and fruit

NEW modern six room bungalow Has garage Near car line 1340 N Wahsatch

FOR RENT—Six room cottage completely furnished good tenants only 1521 N Weber

FOUR-ROOM cottage 3 room cottage and 2 tents Inquire Third and Mesa Ave Broadmoor Phone Red 771

MODERN 4-room sunny flat gas range porch adults $20 also rooms 2016 N Tejon

FURNISHED or unfurnished 6 room cottage sleeping porch north—Apply 108 E Monument

7-ROOM modern house completely furnished 620 E Cache la Poudre

MODERN five room cottage at 114 Uintah Apply at 120 N Tejon

4-ROOM cottage bath and electric lights $20 225 N Franklin

FOR RENT furnished Latonia apartment, five rooms Inquire janitor

7 ROOMS sleeping porch N Nevada till September no invalids Black 654

4-ROOM cottage partly modern 116 S Corona

8 ROOMS well furnished strictly modern. 1011 N Weber Phone 1838

8 ROOMS all modern improvements until Sept 1 1619 North Weber

FOR RENT—A 3-room cottage Inquire 515 N Royer

4-ROOM modern flat Large airy and comfortable 1421 N Wahsatch

FURNISHED—7 rooms fully modern in Ivywild. Call 5 Cheyenne Blvd

THE SAVOY either furnished or unfurnished Apply owner 18 W Bijou.

FOUR-ROOM modern house Kennebec hotel. Phone Main 1781

5-ROOM house nicely furnished no children 811 E St Vrain

5-ROOM modern flat 326 E Cache la Poudre.

THREE-ROOM house tent water and gas inside, separate yard Main 2044

FOR RENT—4-room, modern cottage, furnished, close in 19 S Wahsatch

4-ROOM apartment, first floor 222 E Dale

5-ROOM modern house. 713 W Cucharas St

WANTED To Rent Houses

LIST your furnished and unfurnished houses with Geo. W. Morris, 25 Independence Bldg. Phone 1189

4 OR 5-ROOM house furnished, modern. F-96 Gazette.

BUSINESS CHANCES

A PROPOSITION that will bear strict investigation; want financial help to develop one of the best paying propositions in the city Call and investigate. Room 3 Independence Bldg.

FOR SALE—Bus, water and buttermilk route, a fine proposition for right party. Box 408, City.

FOR SALE—Grocery store and fixtures, good location; about $700. F-64 Gazette

FOR SALE—Candy store, good location, owner leaving town. F-16, Gazette.

FOR RENT HOUSES Unfurnished

5 ROOM house close in large barn and chicken house 3 lots all fenced with chicken wire, $12 50
GWILLIM & JACKSON
24 Independence Bldg

8 R residence, 1030 Colo. Ave $35 00
6 R cottage, 1325 Grant ... $20 00
6 R cottage 1121 Washington $20 00
5 R cottage 226 S Limite newly papered and painted $12 50
MILLER & ROCK 101 Colo Ave

6 ROOMS bath sleeping porch barn, six months to year, bargain small family 1615 N Weber Call Persinger, Rio Grande Pass Depot

EIGHT rooms modern, low rent 210 E Dale St The Colo Inv & Realty Co 7 N Tejon St

10 ROOMS modern large concrete basement lot 100x100 feet close in, first-class condition Phone Red 364

STRICTLY modern apartment of 3 rooms vacant July 1 Apply at 118 N Wahsatch Ave

FIVE ROOM modern apartment with sleeping porch, St. Vrain court 73 Bank Bldg

1601 S TEJON new strictly modern 7 room residence gas fine lawn very desirable $22 50

8 ROOM modern barn lot 100x150 Lincoln Ave Clark 224 E Pikes Pk

7-ROOM modern house 410 E Boulder Phone Main 811

LATONIA apartment of 6 rooms See janitor or phone 745

4 ROOM cottage close in 10 E Platte

SEVEN rooms modern except heat 83 North Cronin

MODERN unfurnished house 1424 N Nevada Key at Sun Realty Co

CLEAN modern 8 room cottage Apply 243 N Institute

FIVE rooms partly modern low rent. 715 N Prospect St

6 ROOMS strictly modern close in 821 E Platte Phone Red 458

GOOD 7 room house north very reasonable part mod 907 N El Paso

FOUND

PAIR noseglasses in case found some weeks ago Owner call this office

FOUND Bunch of keys Call this office and pay for ads

FOUND—White linen belt with buckle Call this office and pay for ad

FOUND Two Yale keys owner call this office and pay for ads

Watch and Clock Repairing

Watches cleaned 50c, main spring 50c, clocks called for and delivered at reasonable prices work guaranteed S Klein, 16 E Huerfano Phone 941

VETERINARY COLLEGES

SEE VETERINARY COLLEGE begins Sept 16 No profession offers equal opportunity Catalog free C. Keane Pres, 1818 Market St, San Francisco

FOR RENT ROOMS Unfurnished

2 MODERN rooms 2nd floor good shade and lawn no invalids or children 229 N El Paso

TWO or three good rooms light gas running water 319 So Weber

STORAGE & TRANSFER

REMEMBER the name, Smith when you have fine furniture to move or prepare for shipping every business excels in some particular line this is the work we are prepared to please the most exacting Phone 100 SMITH'S STORAGE & TRANSFER CO

PERSONAL

LADIES—Your bust measure positively increased from one to six inches taught in your own home also body and facial massage treatments Mrs M N Brown D Gen Del Phone 824

National Cash Register

O E GROSHELL agent for Southern Colorado Phone Colo Springs, Main 1693

SPECIAL NOTICES

WE ARE selling all hair switches and hair goods at one-half price for one week only Mrs Anna Bethman's Hair Dressing Parlor 27 E Kiowa Phone Red 394

WANTED Rooms and Board

YOUNG man desires room in private family board if possible. Address F-67 Gazette

POULTRY SUNDRIES

THOROUGHBRED W Pekin ducks for sale, $1 221 Cheyenne road Phone 2001 Fresh eggs and home-dressed poultry

FOR SALE—Laying hens White Pekin ducks 50c each 214 S. 13th street Phone White 44

WHITE Leghorn baby chicks, 12½c, mother hens, 75c 420 S El Paso. Phone Red 781

FOR RENT OFFICES

OFFICE space with lights, etc., ground floor. Hastings-Allen Co., 110 N. Tejon.

FOR RENT—Office rooms, single or en suite, Gazette Building. Apply Gazette Business Office.

MISCELLANEOUS

NEW scientific treatment for rheumatism. Gives almost instant relief. Trial free, at your home. Phone Red 174.

Wants

FOR RENT ROOMS Furnished

THREE furnished rooms for housekeeping on first floor with bath and electric lights $30 month other rooms $3 50 week or $12 month others $4 50 week or $16 per month 107 Manitou Ave Colorado City on the car line seventh house east of the burro barn

SUITE rooms outside entrance also nice housekeeping room on first floor Suite rooms, single room sleeping porch, on second floor Housekeeping rooms on third floor, fire location [illegible]

LOVELY large room, close in with alcove for bed, fine closet bath also cozy room for lady or gentleman bath adjoining 132 N Weber

3 MODERN housekeeping rooms with sleeping porch first floor also suite on second floor reasonable [illegible] Platte

NICE clean newly furnished rooms permanent gentlemen preferred, one half block west of North park 19 E Platte

FURNISHED rooms thoroughly modern centrally located with or without meals prices very reasonable 623 N Weber

WELL FURNISHED one room house tent for light housekeeping light and heat close in, cheap if taken for season 431 Cooper Ave Phone 2367

FOR the season 2 4 or more furnished rooms modern 2 blocks from North park reasonable rent 618 E Boulder

NICE clean airy rooms centrally located no sick taken rates reasonable 133 Navajo Ave Manitou one block south Navajo hotel

TWO light sunny rooms for light housekeeping large lawn swings [illegible] house [illegible] Phone Main 2198

3 ROOM modern apartment sleeping porch 304 E Monument Phone Black 93

NICELY furnished rooms light housekeeping if desired large lawn and shade 821 N Wahsatch

FURNISHED or unfurnished room apartment Latonia Hutchison Hill Land Sales Co First National Bank

SUITE 3 rooms with bath for light housekeeping, also single rooms 21 E Uintah

THREE connecting rooms for housekeeping bath [illegible] N Weber

BEAUTIFUL rooms with private porches No tuberculars 1328 N Tejon

FOR RENT Pleasant well furnished rooms with board in a private home Call Main 1823

ROOM modern sleeping porch also light housekeeping rooms 523 W San Rafael

NICELY furnished rooms in modern house prices very reasonable 68 W Kiowa

TWO pleasant rooms reasonable 32 E Washington St

MODERN rooms close in kitchen privileges 408 E Bijou St

NICE furnished room with bath se in 607 N Spruce $5 week

FURNISHED rooms only $12 per week 417 S Tejon

2 ROOMS furnished kitchen close in 2 E Bijou

3 ROOMS furnished kitchen bath close in 2 E Bijou

2 LARGE south front rooms for light housekeeping 1302 E Platte

3 LIGHT housekeeping rooms Inquire at 10 E Bijou

PLEASANT furnished rooms reasonable rates 717 N Tejon

NEWLY furnished room free phone service 312 N Tejon Main 2266

MODERN housekeeping apartment 315 E Monument Phone Red 13

A SUITE of rooms with sleeping porch also some other rooms 315 N Weber

TWO housekeeping rooms for rent Call at 939 N Wahsatch

ROOMS 9 W Boulder Phone M 2659 Mrs Trowbridge

FURNISHED rooms for rent also barn 720 N Weber St

NICE furnished rooms rates reasonable Apply 712 N Tejon

FURNISHED rooms 24 W Bijou

LIGHT housekeeping rooms or otherwise also tent 316 N Nevada

LARGE corner room with private bath and sleeping porch 28 W. Bijou St

For Sale Rooming Houses

WELL established clean, modern up-to-date rooming house sacrifice price place cleared $800 in 90 days last summer Call 504 E Pikes Peak

ROOMING house fine location bargain if sold this week- Main 2682

FOR SALE—12-room rooming house 124½ E Pikes Peak Ave

CLAIRVOYANTS

MRS SAMPSON, noted psychic, readings daily, meeting Sunday and Thursday evening Prices within reach of all Rooms 14-16 Barnes Bldg, 118½ Pikes Peak

CONSULT Madame Lilla D Windsor, famous Phrenologist and Author, 501½ Colorado avenue, Colorado City. Few days Call today

SPIRITUAL meetings, Sun and Thurs. eve., 8 o'clock readings daily. Mrs Wheeler, No 6 Sheldon and Lincoln, opp Longfellow school Colo. City

HEALTH

APPENDICITIS, Rheumatism, Kidney and all stomach troubles cured by Dr. Lyrell's J B L Cascade Max Kahn, agent, 27 Independence Bldg.

CLEANING & PRESSING

SUITS cleaned, $1, pants, 50c; orders called for and delivered Pantatorium, 17 E. Bijou Phone 639

BOARD AND ROOMS

STAR RANCH IN-THE-PINES situated on the slope of Cheyenne mountain among the fragrant pines three miles south of city limits A resort of the highest class to rest health and recreation The comforts conveniences and appointments of a first class hotel, combined with ranch surroundings and purest air may be had here Inspection solicited Auto bus service runs to town twice daily Telephone Red 952

GO to beautiful Ramona for your summer outing in the pine clad mountains on the Short Line 3½ miles from Colo Springs surrounded by three mountains furnished cottages and tent. Trout fishing fine A good grocery store postoffice and telephone first class accommodations at reasonable rates For information address Miss C Spohn Rosemont hotel, Ramona, Colo

DOUGHTY RANCH located [illegible] minutes from Colorado Springs on D & R G and Santa Fe R R excellent location every convenience bath [illegible] mail good table plenty fresh eggs and milk Phone or write

ELLIOTT RANCH Strasburg Colo 30 miles east of Denver Ideal place to rest and recreate kennel of wolf hounds rates $1 50 per day auto service no consumptives Phone Elliott Kiowa, Colo

EXPERIENCED nurse will give a few patients at her home every care [illegible] Phone Main 1840

BOARD at [illegible] 19 E Boulder [illegible] Phone 1956

[illegible] N CASCADE [illegible] Main 9[illegible]

LENT [illegible] family [illegible] Red 3[illegible]

HOME cooked meals family style $4 week Mrs W[illegible] S W[illegible]

MISS HOLTON 478 N Weber

THE MARLOWE 28 W Bijou bath sleeping porches [illegible]

MISS WOMACK 437 N Nevada Meals single or weekly

WESTOVER Board and rooms Main 746 314 N Cascade

Pleasant rooms home cooking reasonable 1[illegible] N Nevada Phone [illegible]

FOR RENT RANCHES

FOR SALE

243 acres 8 miles south of Arkansas Ark bottom miles from the east end of Oklahoma on the Kansas City Southern Ry 2 room house barn well small orchard [illegible] $5 00 PER ACRE
INTERSTATE INV. & REALTY CO.

FOR RENT [illegible] Cascade [illegible] $150 Inquire [illegible] Huerfano

200 [illegible] quire at 122 [illegible]

HORSES AND VEHICLES

[illegible] Phone [illegible]

FOR SALE Stanhope [illegible] Main 1281

GOOD sound [illegible] Cheyenne road Phone 2001

WANTED [illegible] house for food and care [illegible] Phone [illegible]

FOR SALE [illegible] Phone M [illegible]

SURREY and harness [illegible] Inquire 64 N Tejon [illegible]

WANTED [illegible] ment

FOR SALE Ba[illegible] ing call between [illegible] N Weber

FOR SALE Reasonable a good gentle driving mare 8 S E Mesa

ONE horse for sale or trade Phone Red 562

FOR SALE 4 bay driving mares 5 years old 31 So Prospect

FOR SALE 8 good teams 603 W Huerfano Phone 722

FOR SALE Span mules harness lots and transfer wagon 312 Conejos

For Sale or Exchange

WANTED—To sell or trade auto truck Will take motorcycle in on trade a bargain Call Main 3000

TWO shacks and 50x90 lot 11 W Las Animas also lot 900 block S Cascade Inquire 126 S Corona

Fire Proof Storage Vaults

EXTREMELY low rates on trunks, books, files, etc, readily accessible Lieberman & Kapsch, Independence Bldg Phone 1158.

MASSAGE & MANICURE

Mme. C Schrader, scientific Swedish massage parlors. Room 12, 113½ E Pikes Peak.

Wants

FOR SALE Real Estate

FOR SALE ON SMALL MONTHLY PAYMENTS

[illegible] AND THIS IS $100 PER MONTH LESS THAN THE PROPERTY IS NOW RENTED FOR [illegible]
PRICE $1,100
H. A. SCURR
20 South Tejon St
Real Estate and Loans

APPLE ORCHARD MONTROSE, COLO.

[illegible]

WILLIS SPACKMAN & KENT
ESTABLISHED WITH THE TOWN
GAZETTE BLDG PHONES 350-351

FOR SALE

[illegible]

INTERSTATE INV. & REALTY CO.

SPECIAL DEAL

FOR SALE AT A BARGAIN
[illegible]
PRICE $800.00
L. C. HYFFE

NEW BUNGALOWS

[illegible]
GEO. CARROTHERS & SONS

ANYBODY, ANYWHERE

[illegible]
GEO. CARROTHERS & SONS

[illegible] FOR SALE [illegible] Phone [illegible]

FOR SALE [illegible] Address F Gazette

6 ROOM modern house 2 blocks from the college a great bargain Inquire owner at 711 N Tejon St

BARGAIN in 8 room entirely modern house north and 5 blocks east Pl 137[illegible]

CHOICE lots not far in [illegible] reasonable On line 9[illegible] N El Paso

FOR SALE—4 Nevada Okla lots a bargain 317 S Tejon

FOR SALE—Full lots just off Mesa road $350 Phone Main 1281

EDUCATIONAL

TUTORING high school or grades by thoroughly competent and experienced teacher F-22 Gazette

WANTED To Rent Rooms

ROOM and sleeping porch in private family in vicinity of 1300 block north end F-63 Gazette.

Wants

TO TRADE

FOR TRADE

[illegible] each, $[illegible] same [illegible] and [illegible]
W. W. WILLIAMSON
[illegible] Bldg

FINE Denver suburban home or [illegible] Kansas farm [illegible] large [illegible] springs home, value $4 [illegible] F Bijou St

$[illegible] EQUITY in dry goods stock to exchange for real estate or personal property Address F 8 Gazette

OWNER will trade nice cottage close in large lot lawn and shade price $[illegible] clear for larger house or land. P O Box 178 City

INCOME property in north end to trade for well located vacant lots Phone [illegible]

INCOME property to trade for vacant lots 216 N Tejon

GRADUATE OSTEOPATH

DRS KLEIN & COULSON, graduates Still's college Kirksville Mo, 601 8-9 First Nat'l Bank Bldg General practice Specialty stomach and female troubles rheumatism constipation, goiters nervous diseases Eleven years' practice Office and res phones Hours, 8 12 1 6 7 9 We show individuality and originality of method in the treatment of our cases All treatments are specific thus insuring a maximum of results in the shortest time

DR G W PAULY and Lona E Pauly, graduates Still's college Kirksville, Mo G W Pauly offices at 201 202-203 204 Dotzraff Bldg 118 N Tejon St Phone Main 1701 and Lona E Pauly, office at 1532 N Nevada Ave phone Main [illegible] As treatments progress likely [illegible] it is best that each have separate patients and practices Come in and we will show you to your satisfaction what has caused your trouble

[illegible] MUMMA M D D O 609 609-610 Exchange National Bank Building Phones Office 1874 residence 1822

DR CONWAY Still's graduate post-graduate work under specialists Phone or call 6 El Paso Bank Bldg

DR GENIA SUMMERS expert on spinal curvature cases 6 El Paso Bldg Phone Red [illegible] Res Acacia hotel

PHYSICAL CULTURE

BOXING wrestling health books, magazines Mayer state representative for Mr Fallon 8 El Paso Bldg

MONEY TO LOAN

MONEY TO LOAN

Any amount lowest rates no delay, fire life accident burglary plate glass liability insurance surety bonds Agent Prudential Insurance company
W. W. WILLIAMSON
Rooms 40 and 41 First National Bank Bldg Phone Main 476

SALARY LOANS

[illegible] Return in $[illegible] weeks [illegible] LOAN [illegible] Nat Bank Bldg

MONEY TO LOAN

[illegible] rates [illegible]
GEO. W. MORRIS
[illegible] Bldg

IF YOU NEED MONEY

PHONE WEST 54 OR SEE MILLER & ROCK, 1012 COLORADO AVE, WEST SIDE

MONEY [illegible] household goods, pianos horses [illegible] all other [illegible] goods [illegible] permanent employment [illegible] promissory notes at [illegible] terms 303 [illegible] Bldg Phone [illegible]

PRIVATE LOANS on furniture, pianos, watches, diamonds, horses, [illegible] easy payments [illegible] W Robinson, Room [illegible] N Tejon Phone 2121

GET in touch with [illegible] and ranch loans [illegible] W Williamson Independence Bldg

AUTOMOBILES

FOR SALE

[illegible] H P [illegible] passenger [illegible]

1912 Hodges [illegible] H P [illegible] passenger [illegible] extra equipment fine shape [illegible] passenger [illegible] little used [illegible] good [illegible] bargain [illegible] Mitchell [illegible] good battery Renault runabout but little used and is painted a French gray at STRANGS GARAGES 15 N Nevada Ave

$395 FOR quick sale F-[illegible] passenger [illegible] top and accessories A [illegible] 32 Pikes Peak Ave

FOR SALE Model 10 Buick cheap Buick Auto [illegible] 13 N Cascade Main 1065

SALE or trade cheap [illegible] passenger auto 714 W Pikes Peak

20 CHALMERS touring car for sale Inquire at 115 N Cascade

ONE 5-passenger touring car good as new cheap Phone White 92

PAINTING & PAPERING

FOR good painting paperhanging, calcimining wall paper cleaned like new or no charges Buhler & Co, 702 S. Sahwatch Phone Main 2904

WALL paper paper hanging painting, at poor man's prices sample brought to your door Michael, Phone M. 2762.

NEWSPAPER ARCHIVE®
NEWSPAPER ARCHIVE®

Wulff's Sale

Oxfords at

$1.48

This morning at 8 o'clock we will place on sale about 250 pairs of ladies' Oxfords, mostly small sizes, that sold up to $3.00 a pair, at a price of only..... **$1.48**

116 pairs of ladies' $1.50 house slippers at..... **98c**

WULFF SHOE CO. FOOT FORM STORE 118 S. TEJON ST.

THE WEATHER

WASHINGTON June 12 – Forecast Colorado Local rains Thursday and probably Friday

The following meteorological record is furnished by the Colorado college weather bureau for the 24 hours ending

Temperature at 6 a. m.	48
Temperature at 1 p. m.	65
Temperature at 6 p. m.	62
Maximum temperature	65
Minimum temperature	41
Mean temperature	53
Max. bar. pressure inches	24.11
Min. bar. pressure inches	24.03
Mean vel. of wind per hour	6
Max. vel. of wind per hour	16
Relative humidity at noon	54
Dew point at noon	32
Precipitation in inches	1.1

CITY BRIEFS

GILMORE Plumbing. Phone 1732.

DINNER and dance Broadmoor today.

GERANIUMS all colors at 75c, $1.00, $1.50 per doz. Crumps all U Columbia St. Phone Main 500.

EDUCATORS all over the country have found that good health lessens crime and produces happiness. Why not secure it? The Electro-Thermatolium 24 S. Tejon St. Phone Main 1623.

MARRIAGE LICENSES The following marriage licenses were issued from the county clerks office yesterday: Ambrose K. Voorhahs, 38, Memphis, Tenn., and Marion Dozier, 24, Colorado Springs. Bertram C. Kehring, 2[illegible], Marie Pa[illegible] and Calantha Pelmeount, [illegible] Colorado Springs.

HEROD—[illegible] Stephen Phillips [illegible] by President Henry L. Smith [illegible] the Emerson School of Oratory, Boston, at the First Presbyterian church this evening. As a reader Mr. Stephen Phillips has no superior in the country.

DENTISTS MEET At the meeting of the El Paso County Dental Society [illegible] Dr. Gates [illegible] Dr. E. L. [illegible] Dr. [illegible] Dr. [illegible] Dr

Now it's really up to you
hether you get a share of the good
ngs we've prepared for you; we're doing our best thfully. The goods are here, and we're telling you out them. $25 and $30 values from a manufacturer's plus stock. All the favored weaves and models. We , and do, sell them at $20.

Ouey hrufully efunded. Gorton's 113 First Pikes Peak

FURNITURE AND HOUSE FURNISHINGS
Cash or Credit
The Fair
208½ N. Tejon. Opp. North Park

Who Has the Button?

The buttons we replace on your negligee shirt fronts are of the best quality of pearl and are made expressly for us by the Davenport Pearl Button Company of Davenport, Ia.

No charge for this service. A small point, but it counts.

The Pearl Laundry Company, Inc.
PHONE MAIN 1085
The Laundry That Uses Ivory Soap

Get Off the Hose

What would you think of a man's ntelligence that would go out day after ay to water his lawn that would stand on the hose and wonder why the water didn't flow? Yet there are thousands ho are allowing their spinal bones to tand upon their nerves and wonder hy they can't get well. Come to our ecture Thursday evenings, we will explain why such conditions produce disease. E. F. Capshaw, 219 N. Nevada.

HEALTH IN EVERY DROP
Pasteurized Milk and Cream our Specialty.
Purity Butter our Leader.
None Better on the Market.
Every Leading Grocer Sells Purity Butter.
Sanitary Dairy
Phone 590.

ROOSEVELT IS

(Continued From Page One)

United States must be welcomed by the national convention of his party a place on the platform, whatever might be the private feelings of other members of the party regarding his political views or position It was not known tonight whether Colonel Roosevelt would think it expedient that he attend the convention in person.

Taft Will Not Attend.

As for Mr Taft, his principal rival for the nomination, nobody here has a serious thought that he will come to Chicago It has been announced by the president that under no circumstances will he come here.

One thing that happened during the evening interrupted the talk about Roosevelt's trip That was the issuance from the Roosevelt headquarters of what purported to be a letter to Director McKinley of the Taft campaign from Charles Banks, one of the negro delegates-at-large from Mississippi, seated by the national committee yesterday and credited to Taft In this letter Banks purported to be returning to Mr. McKinley a sum of money alluded to in the letter as "a few hundred dollars," and referred to having been advanced to him by the Taft people for "expenses for some of the delegates from Mississippi."

The Taft bureau at once took note of the letter and its obvious implications.

Three Taft Statements.

The announced departure of Theodore Roosevelt from New York for Chicago formed the mainspring of the activities of the Taft bureau here today. Tonight three statements were issued from the Taft headquarters, two by Director McKinley and one by William Barnes, Jr., of New York Of these, two were inspired by Roosevelt's visit for Chicago.

Directly McKinley flatly declared that the Roosevelt managers had sent for their chief as a last hope when they were convinced of impending defeat

Theodore Roosevelt, the last hope of his own failing candidacy for nomination for a third term as president,' said the statement, "will, it is said, arrive in Chicago tomorrow evening At a conference of the Roosevelt leaders held Thursday afternoon, a final roll of the delegates was taken, showing that Roosevelt was 78 votes short of a renomination, despite all that his personal representatives had been able to do for him.

Think They Admit Defeat.

'Contrary to their desires, but in accord with their best judgment, in view of the facts confronting them, it was determined to admit defeat to Mr. Roosevelt and to say to him that unless he could himself save the day, his defeat for renomination was an accomplished fact. This message was duly conveyed to Mr. Roosevelt and he is now on his way to Chicago

'To date Theodore Roosevelt has persisted in remaining away from Chicago and assailing the Republican party, its principles, its president and its leaders at long range He has himself said that he did not intend to come to Chicago unless it was absolutely necessary for him to do so to prevent his own defeat

'This is an undeniable admission of defeat which the coming of Mr. Roosevelt will only make more certain '

Barnes Also Issues One.

Soon afterward the Taft manager put out the following statement by William Barnes, Jr, of New York:

"Mr. Roosevelt's departure for Chicago was inevitable. Undignified as it is and impotent as it will probe to be, its chief interest lies in its disclosure of that mania for power over which Mr. Roosevelt has no control. Every step in this contest is as certain as if it were foreordained

"Mr Roosevelt not only will come to Chicago, but he will go to the convention hall himself and there attempt to control that convention demand to be heard in his own behalf, and, if he is not so permitted to do, he will nevertheless continue his demonstrations under the influence of the delusion that the people whose voice he fancies he heard, are calling him to overturn all order It is a sad and humiliating spectacle to the American people."

During the day hotel lobbies and various headquarters have been buzzing with compromise candidate gossip.

The talk called forth a long statement from Director McKinley in which he charged the Roosevelt forces with encouraging the compromise talk.

To Treat Him With Disdain.

Plans for demonstrations of various sorts to offset the arrival of Roosevelt tomorrow were discussed by the Taft leaders, but no scheme was adopted It was practically decided to treat the presence of the colonel with silence and disdain, although the Taft reception committee, which has begun the work of rounding up candidates was urged to additional activity tomorrow

The Roosevelt leaders planned to avoid any spectacularism on his arrival "We have no program," said Senator Dixon tonight 'Mr. Roosevelt is coming here and we will await his arrival before planning anything There will be no brass band to meet him He is coming as a private citizen, seeking the nomination and is only coming because it is difficult to transact important business over the long distance telephone

"Will the colonel make any speeches before the convention?" the senator was asked.

Coming to Expedite Matters.

'There is no speaking program that I know of except that Mr. Roosevelt will address the mass meeting at the Auditorium theater, Monday night," Mr. Dixon replied

When Senator Dixon was asked why Mr Roosevelt was coming to Chicago, he said it was merely to expedite matters.

"Was he asked to come because it was deemed a crisis had arrived which demanded his presence in order to save the situation?"

"There apparently is a good-sized crisis when one considers the thievery of the national committee in overriding the will of the sovereign states in their choice of delegates to this convention."

"Will Colonel Roosevelt go to the national convention?"

"I do not believe Manager McKinley of the Taft campaign, will give Mr. Roosevelt a ticket and I am sure the sergeant-at-arms would not admit him without one," said the senator The Roosevelt manager smiled as he spoke

It was learned that Colonel Roosevelt is expected to remain in Chicago until the close of the convention and that he plans to appear in the convention hall and may be given an opportunity to address the convention in his own behalf.

News Enthuses Delegates.

News of the colonel's coming kindled enthusiasm in the regular afternoon meeting of the Roosevelt delegates. Senator William Flinn, who presided, urged the delegates to get out and drag into Mr. Roosevelt's headquarters any swerving Taft delegates.

The gatahering was addressed by several Roosevelt contesting delegates from the south who had been unseated by the national committee These were followed by Judge Lindsey of Colorado, who had just arrived from a telephone conversation with Mr. Roosevelt (Governor Johnson of California

In the meantime there was equal activity in the other camp All day John C Eversman, aide to Director McKinley, labored mightily preparing for the opening of a Taft reception room on the second floor of the headquarters hotel, the same floor that is partly occupied by the Roosevelt boosters headquarters The Taft headquarters will occupy the presidential suite and all day tomorrow Taft rallies will be held.

Issues Revised Table.

The revised table issued by Director McKinley gives Roosevelt the 20 Missouri delegates accorded him by the national committee and credits Taft with 16 from that state Taft claims 83 of New York's 90 uninstructed delegates Roosevelt is given 24 California votes and Taft two Taft claims all the 14 delegates from Washington and all the 24 from Virginia and 34 of the 40 from Texas

John Hays Hammond president of the National League of Republican clubs is planning a Taft demonstration for next Monday night, the same night of the Roosevelt meeting

The letter alleged to have been written to Mr. McKinley by Charles Banks, a negro Taft delegate, said

In keeping with my suggestion of yesterday, I am returning to you herewith the money placed in my hands at your suggestion, to defray traveling expenses of some of the delegates from Mississippi.

It is apparent that some one connected with your campaign has been continually trying to discredit me before the country and with my people for some time

"When I was in Washington a few weeks ago, looking after the new federal court bill for Mississippi, and called at your headquarters your associate, without any suggestion from me whatever, brought up the matter of expenses for delegates from my state I told him then and there, in your presence, that so far as I was concerned, I would not accept any expense money for me whatever

'You then proposed that I take enough for the rest of the delegates. I stated to you that they were all men who could get to Chicago, and you could look after the matters here Both of you, however proposed that the matter be closed then, to which I agreed

Banks says in the letter that when he reached Chicago last Wednesday, he learned that someone had informed the Mississippi delegates that you had given me a lot of money for them as well as for myself He adds that I am returning you herewith the money and you can do as you see fit

In turning from the support of your candidate it may be urged that I have violated instructions,' the letter says I shall say nothing of the conditions under which the convention issued instructions unless later developments require it, but no member of the delegation from Mississippi will say with justice to his conscience that I was elected on the strength of an alliance with any particular candidate

In reply to the Banks letter Director McKinley said

I hope every Republican will read the Banks letter with extreme care and then draw his own conclusions. Its disclosures are illuminating Its issuance from the Roosevelt headquarters is significant

It was intimated that this was the forerunner of more specific material to be issued from the Taft headquarters tomorrow

SENATOR ROOT GOES TO CHICAGO TODAY

UTICA N Y June 14—United States Senator Elihu Root came here yesterday and went to his home on College hill Clinton Senator Root today attended a meeting of the trustees of Hamilton college and other exercises in connection with the commencement

He was slated to preside at the centennial celebration on Monday next but will leave Hamilton Saturday for Chicago He has nothing whatever to say on the political situation

COMMITTEE BACK

(Continued From Page One)

resented by 361 delegates, declared Mr Davidson

'The Taft faction hasn't even a technicality to stand upon, he said 'Realizing a majority of the voters were for Roosevelt the Taft men decided to hold a convention of their own and went to a place not designated in the call We sent a photographer to take a picture of their convention but the photographer was kicked out In their convention only 120 persons including spectators, were present"

Joseph A Gill heading the Taft delegation, declared that just before the committee met at Tulsa on March 14, the committee deposed as chairman W S Cochran, who favored Roosevelt, "because of his arbitrary and irregular rulings and because he had changed his residence and was no longer a member of the committee

"The bolters proceeded to hold a convention in the opera house contrary to the official call declared Mr Gill 'This meeting had no temporary roll of delegates prepared by the congressional committee and had no credentials from the several counties"

Which of Conventions Legal.

The question involved was as to which of the two conventions in Tulsa complied with the call

Francis J Heney, holding a proxy, asked Mr Gill whether it was the custom to designate the place at which the convention was to be held.

Mr Gill replied that in this instance the Taft adherents had not so designated a place.

Roosevelt attorneys contended that a place for holding the convention had been fixed Ormsby McHarg, the Roosevelt contest attorney, started to tell what he thought was the best evidence of that fact, when A M. Stevenson of Denver, holding the proxy of Committeeman Bass of Alabama, objected to a speech by the counsel after his time had expired

The committee enjoyed a lively minute's interchange Senator Borah said McHarg was 'answering the question" Mr. Heney broke in to refer to "gag rule in Colorado," directing his remark to Mr Stevenson. "I object to such a statement," said Thomas L. Devine of Colorado, who held the committee proxy for that state 'The gentleman is insulting Colorado when he makes such charges"

Two contesting Taft delegations appeared again when the first Tennessee district contest was called

Congressman Sam R Sells and F F Donnell appeared as the first Taft delegation, while G McHenderson and E C Alexander contested their right to a place on the temporary roll No Roosevelt delegates were concerned in this contest

Former Congressman J D Massey who filled out the unexpired term of the late W P Brownlow represented the contestants He declared the Sells forces had been minutemen in the county and district conventions

Says Sells and Associates Elected

Samuel J Elder of Boston representing Congressman Sells in his associate said they were elected by the only regularly authorized conventions An attempt had been made to oust Congressman Sells he said through an illegal reorganization of the congressional committee The Sells delegation was seated by the national committee

The Second Tennessee district contest taken up next involved the Taft Roosevelt struggle and a national Tennessee fight

The two Roosevelt delegates John C Houk and H B Lindsay represented the Hale Monday faction while the Taft delegates T A Wright and John I Jennings Jr, represented the faction led by Congressman R. W. [illegible]

H B Lindsay declared the Roosevelt delegates represented the regular faction that had been recognized four years ago by the Republican national convention He said Congressman Austin and his organization had been defeated at that time and that the Republicans in the state had been divided ever since

L D Wright, appearing for the Taft adherents asserted the regularity of his faction was attested by the fact that it had elected its candidates within the last four years He said the Roosevelt contestants had been selected at a 'mob' convention without a chairman or any regular convention

In the Ninth Tennessee district another Taft-Roosevelt contest was represented The Taft delegates were John B Tarrant and James W Brown the Roosevelt delegates W F Poston and [illegible] Taylor the former representing what is known as the Hale faction in Tennessee the latter the Taylor-Burdick faction

The Tenth Tennessee district contest was between two rival Taft delegations There were no Roosevelt contestants The contested delegates were H G True and R R Church Jr, the contestants were C H Trimble and Thomas C Phelan

Tarrant and Brown Taft delegates from the Ninth Tennessee district were seated by the committee without a roll all the Roosevelt members shouting no A roll call was refused on a substitute motion to seat the Roosevelt delegates

'Play Stealing," Shouts Heney.

This is a case of play stealing' shouted Mr Heney when the Ninth district was decided

Members of the committee shouted 'sit down order Play stealing play stealing shouted Heney again

We can't be scared by the hooting of an owl shouted one member

Tell us about Abe Ruef called another

Heney continued to shout play stealing and was answered with cat calls and derisive laughter

Mr Heney's remarks were made when he said he wanted to explain his vote against seating the Taft delegates in the Ninth Tennessee case

Abe Ruef would be ashamed to do what you are doing here Mr Heney said replying to a remark by Committeeman Cobb of Florida

Give us some more called one member

I'll give you another whenever I have the chance declared Heney

While the Tenth Tennessee district case was pending postponement of the Texas cases until tomorrow was formally asked of the national committee by Senator Dick the Taft contest manager Cecil Lyon the Texas committeeman objected to the delay Senator Dick said the Taft contest cases were not prepared for presentation Colonel Lyon declared the Roosevelt Texas cases were ready and asked the committee not to grant the delay

Four contests were prepared in Texas he said Lyon We have had too much outside interference in Texas already If we had not had outside interference there would have been no contests here

McHarg Also Enters Protest

Ormsby McHarg the Roosevelt contest manager, also protested against a delay of the Texas cases He said the Roosevelt forces were not ready to argue either the Virginia or Washington cases

The committee continued until tomorrow the Texas Virginia and Washington contests The contest committee agreed to consolidate the Virginia contests into one case and the Washington contests into another Under this plan it is expected all remaining contests can be disposed of tomorrow

The national committee seated Tarrant and Church Taft delegates in the Tenth Tennessee district No Roosevelt contest was involved

After a virtual agreement upon the postponement of all cases until tomorrow Frank O Lowden of Illinois moved to proceed at once to the consideration of the Texas contests The motion was defeated without request for a roll call

Credentials from a mass convention in the Eighth Alabama district received by Secretary Hayward yesterday, naming two contesting delegates from this district were tabled by the committee without debate Similar action was taken on two new contests just received from Alaska and the Philippines which did not come within the contest time limit fixed by the committee last December

The committee adjourned at 2 50 to meet at 9 o clock tomorrow morning

Dress Requisites For the Summer Man

Lapel watch chains, with the gold button through the coat lapel, and watch in the front breast pocket of the coat, are both sightly and convenient. Link cuff buttons for those soft French cuffs, stick pins of every degree of pattern, tie clips for the coatless man are a few of the things well groomed men are wearing this summer.

The Johnson Jewelry Co.
"Reliable Jewelers"

FINAL CLEAN-UP

Matchless bargains in good dependable clothing for men and boys at our great

Ten Day Ten-Strike Sale

Come in today, sure.

THE GLOBE
23 S. TEJON
ALEX. REIBSCHEID, Proprietor

Constipated? Go To Your Doctor
It is impossible to be well, simply impossible, if the bowels are constipated. Waste products, poisonous substances, must be removed from the body at least once each day, or there will be trouble. Ask your doctor about Ayer's Pills, gently laxative, all vegetable. He knows why they act directly on the liver. J. C. Ayer Co.

IRONCLAD SECURITY

Offered to Investors in Park Hill Heights Shares

The sale of the $100,000 allotment of 6% guaranteed preferred participating stock in this company began in earnest last Monday morning.

PARK HILL HEIGHTS 6'S

Are destined to be among Denver's best dividend payers. In two days we sold $17,000 worth of this stock, which proves conclusively that Denver citizens have confidence in Denver securities.

Four Points to Remember in Making This Investment

1. Big Dividends. 2. Ground-Floor Cost of Stock. 3. Tremendous Increase in Value of Stock. 4. An interest in one of the most prosperous, progressive businesses of the West. And this is the reward of all early buyers of conservative stock issues.

The Power of Gold

Is the Giant Force that wins Fortune's Battles Everybody knows this If you could live a thousand years it might pay you to save and slave But if you are to make money heads as in one short life YOU MUST CLIMB ON FORTUNE'S BAND WAGON and share in the profits of a STRONG ORGANIZATION.

Every dollar you invest in our securities is backed by Park Hill Heights realty, and you know there is no better residential section in Denver This is no mere hallucination of ours because we own the property—no haphazard guess or careless misrepresentation of the real facts of the case It is sound TRUTH which we can demonstrate to you beyond all question of a doubt in ten minutes of your time if you'll give it to us.

Buy Now At Par

While you can get in on the ground floor plan Now is the time to do what you will WISH you HAD DONE six months from now Don't be one to say I wish I had bought Park Hill Heights 6s at $100 per share We work to make money for our stockholders.

Why We Want Your Money
For Co-operation—That's All

With your money and ours combined three profits can be made instead of one Building houses—loaning money to builders—acquiring other properties are reasons why we offer you the richest proposition in Denver today

Profits absolutely sure Principal is safe as invested in U S bonds

The Park Hill Heights Realty Company
DENVER, COLORADO
HOME OFFICE 1759 STOUT STREET
TELEPHONE MAIN 7859

Without Expense, Send Me Illustrated Booklet
June 2, 1912.
Name .....
Street .....
City .....

NEWSPAPER ARCHIVE®

SPECIAL
This Week

Guaranteed Suits

$15 $18

$20 $25

See Our Special Blue Serges

Robbins

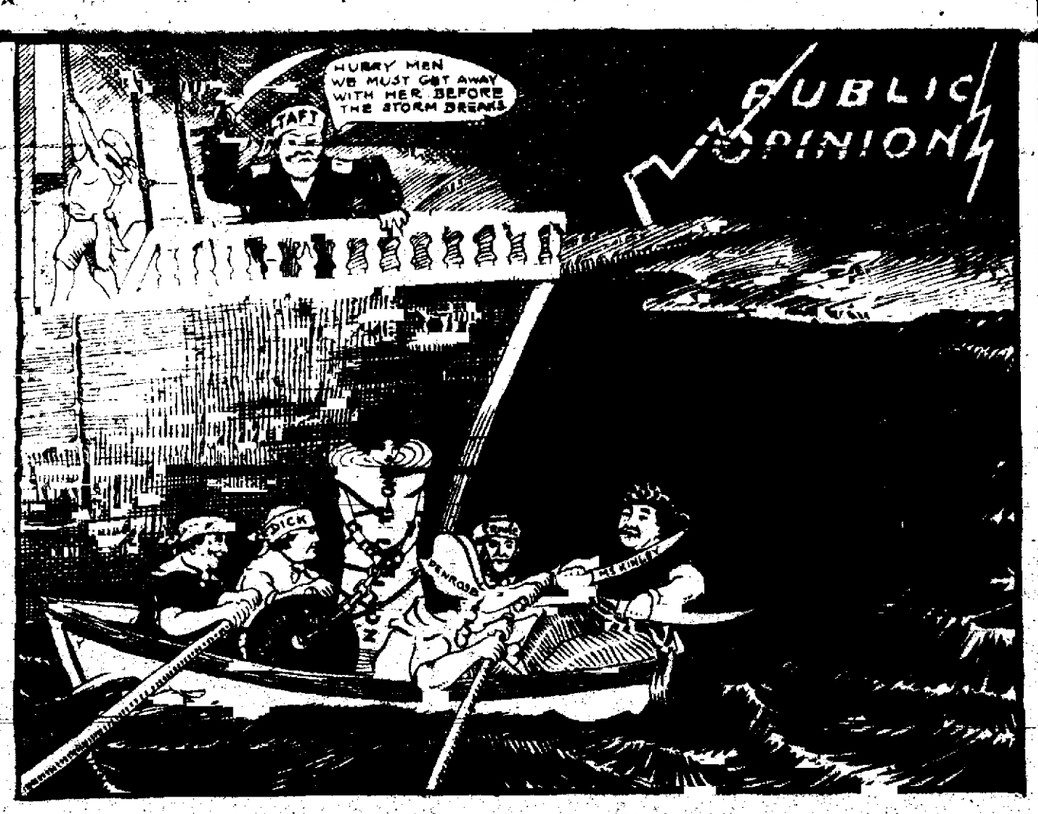

Royal Gorge

SEE IT FROM THE TOP

By automobile over the new State Highway built by convict labor. Beautiful scenery, and easiest riding automobiles in the world.

Office in the Opera House Pharmacy. Phone No. 491 Main.

ROYAL GORGE AUTO TOURS CO.

MOORE FORGETS FAIR LILLIAN IS HIS WIFE

CHICAGO, June 14.—Mr. Lillian Russell, who until 36 hours ago was Alexander Moore of Pittsburg, dashed into the Congress hotel today. He is a Roosevelt adherent, and was so full of political thoughts that he had forgotten all else.

"Beg pardon, Mr. Moore, but I would like to take your picture and a picture of Mrs. Moore," said a photographer who had been waiting for the bridegroom for many hours.

"Mrs. Moore? Why, I don't quite get you," said the puzzled man. "Oh, you mean Miss Russell; you mean my wife. Why to be sure, that is to say, you can't because she isn't here.

"You know when a man's only been married a short time he is likely to forget, and that's exactly what I had done. I know what you mean now, all right, but I had quite forgotten that I was married. My wife is in New York now, however, and I can't let you take her picture unless you go down there."

Moore will continue to delve into matters political to the exclusion of domestic affairs until after the close of the convention.

Saturday

White Slop Jar 79c

Made of good grade stoneware with white glaze.

Bowl and Pitcher

79 Cts

WHITE GLAZED STONEWARE

White Cups & Saucers

59c SET

7-inch breakfast plate, regular price, 75c set; special, each, 6c

Emporium

CANDY SPECIAL

½ lb. 5c Fresh Fudge

NURSE A TRUE HEROINE

Bravely Goes to Her Death in Effort to Save Her Friend From Drowning.

NEW YORK, June 14.—After manifesting a spirit of heroism and unselfishness seldom witnessed, Miss Margaret Hughes, 20 years old, and her best friend, Miss Ella O'Rourke, 25 years old, nurses in the Manhattan State hospital on Wards island, went to death in the treacherous waters of Hell Gate while five other nurses looked on, powerless to help them.

One hundred feet away from the spot where the bathers go in, is Negro point, which causes a swirl in the waters and a bad undertow for any swimmer to battle against. Miss Hughes was warned to be careful as she was about to make a dive. She turned and laughed at her sister nurses, and then disappeared under the water.

An instant later one of the young women who looked in the direction of the swimmer, who then was returning in the direction of the bathing pavilion, saw Miss Hughes' arm held up straight.

Miss O'Rourke looked at the swimmer, and all the nurses ran to the water's edge. Miss O'Rourke asked Miss Hughes, if there was anything wrong, and the swimmer replied:

"Yes, I've got a cramp." Her tone was perfectly calm and the women wondered at it.

"You girls keep back," screamed Miss O'Rourke, "you can't do any good, as you can't swim. I'll go in and bring her back."

Miss O'Rourke tore off her white sweater and her shoes, and then plunged into the water.

"Keep up, Margaret," she told the other girl, "and I'll reach you in a few minutes."

Miss O'Rourke was nearing Miss Hughes when the latter waved her back with amazing calm. Her words could be heard distinctly by the other nurses when she said to her friend:

"Ella, please keep away from me. Keep away, I tell you."

Miss O'Rourke did not hesitate an instant, however, and caught her friend by the arm and buoyed her up. But the struggle was too much for Miss O'Rourke, and though the nurses heard Miss Hughes beg her to go away and save herself, the courageous woman stuck to her friend and the two sank from sight before any male attendants arrived on the scene.

SURPLUS FLOWERS TO SICK

DENVER, June 14.—County hospital patients will have flowers at their cots for the first time in the history of that institution, as all surplus flowers in the various city parks and greenhouses are to be sent to the hospital daily. They will be distributed among the patients in the wards and as long as the flower season lasts city flowers will go there.

Many of the old women patients at the hospital have planted slips of flowers given them, and devoted half their time to caring for them. The park board agreed to furnish small earthen pots and young plants for this purpose.

The Leader

SATURDAY BARGAINS

150 Ladies' Shirt Waists, 75c value 50¢ each; dark and medium light colors, long sleeves.

$1.50 value 75¢ each; trimmed with Cluny lace and embroidery.

$1.50 white and colored Petticoats, 75¢ each.

50c and 75c Corset Covers, 20¢ each.

The Leader

108 E. Cucharas

STRICT ENFORCEMENT OF DENVER BUILDING LAWS

DENVER, June 14.—As his first official act toward a careful and stringent enforcement of the ordinances, Building Inspector Kermode yesterday stopped the erection of three small residences being put up for M. A. Root on Eliot street, between West Twenty-sixth and West Twenty-eighth avenues, charging that they do not conform to the regulations and are not according to the specifications given by Root in applying for a permit at the city hall.

Root took out one permit on April 27, for a residence to cost $2,000. He has taken out no permit since that time, but has nearly completed three houses, according to the inspector, who made a personal investigation of the case.

The walls of each, according to Kermode, are nine inches in thickness, though the ordinance requires 13 inches with an extra six inches in the foundation walls. They have no foundation, the brick in the front part of the buildings being laid on top of the ground. Kermode made an investigation yesterday. He announced last night that the three buildings would have to be taken down and made to conform with the ordinances.

"It is commonly reported," said Kermode yesterday, "that many contractors are accustomed to take advantage of the public by putting up buildings not according to the specifications contained in their permits, which are unsafe and entirely unsubstantial. If I find any buildings not being kept close to ordinance requirements I shall not hesitate to have them torn down."

MINING MEN ENTERTAINED

(Continued From Page One)

ways been held by those in close contact with the mineral formation of this camp. It took great courage, however, in view of the water covering all known commercial bodies of ore, to expound these beliefs year after year to an unappreciative and unbelieving audience.

To Whom Credit Is Due.

"To the men of Colorado who had faith in the Roosevelt tunnel, backing their belief with their money, and to that genius, T. R. Countryman, who by his technical and practical knowledge, made it a success, all the credit is due, for lacking this drainage the proof of the existing facts could not have been exhibited today. The Cripple Creek district has produced approximately $300,000,000 from the surface to the old El Paso tunnel water level, an average depth of 750 feet. Therefore, having seen and personally sampled the magnificent schist quartz vein in the El Paso territory made available of development by the Roosevelt tunnel, it is possible to prove without difficulty that values equal to, if not greater than mined from the former 750 feet, will be mined from the additional 750 feet of virgin territory now available and fully drained at this time in the El Paso mine, and thus proving valuable ore deposits in all other mines of Cripple Creek. As the water recedes they are able to penetrate this new territory. Notwithstanding the enormous possibilities presented from this realization of facts, another and deeper tunnel has been projected and the plans have already been drawn. It will furnish drainage equal to that of the Roosevelt tunnel."

Initial Step Just Taken.

After expressing his appreciation of the interest shown by foreign capitalists, Burris said:

"The trail, which has been blazed to the eastern and foreign marts through this initial investment in Cripple Creek's securities, will remain open and it will be our pleasure to have the mining industry as a whole continue to profit through this opened way."

John W. Springer made one of his short and humorous speeches in which he reminded the mining men of this city that several months ago he had given out an interview to the effect that the Roosevelt tunnel would accomplish wonders for the district, would really put it on the map again. He said this big investment by eastern and foreign capitalists was only the forerunner of a tremendous interest which will soon be centered in Cripple Creek.

Among the Denver men present were: Jean Migrolet, Belgian vice consul; Dr. W. W. Grant, Warren R. Given, Allen O. Ayers, L. M. Beck and Horace Heath.

The value of the total mineral output of Alaska in 1911 is estimated at $20,370,000, compared with $16,883,678 in 1910.

TWO MURDERERS SENTENCED

Man Who Killed Woman's Husband Goes to Prison for Life, While She Receives Two Years.

DURANGO, Colo., June 14.—Life imprisonment at hard labor in the penitentiary for Juan Garcia, Mexican, and two years for Mrs. Bernardino Attencio, in addition to a fine of $500 was the punishment meted out in district court yesterday afternoon by two separate juries for the cold-blooded murder of Martin Attencio at Ignacio on May 11.

Garcia was the self-confessed murderer of Attencio, and the woman, who was the wife of the murdered man, was tried on the charge of first degree murder. The woman was tried first, and while the jury in her case was deliberating, Garcia was tried and the jury imposed life imprisonment on him before the other jury had arrived at a verdict. The trial of Garcia lasted less than two hours.

He received his sentence with decided relief. So fearful was he of the death penalty that his months of incarceration in jail made him look like an aged man, although he is but 39 years old. The district attorney, in his closing remarks to the jury, asked for clemency for the Mexican, because he had voluntarily testified against the murdered man's wife.

The jury in the case of the woman, after five hours of deliberation, found her guilty of being an accessory during the fact.

The crime for which the two were convicted was committed on May 11, at the Attencio home near Ignacio. It developed at the trial that Mrs. Attencio and Garcia had been intimate with each other for months and during that time the two had planned to kill the husband and get him out of the way.

On the night of the murder the woman admitted Garcia into the house after her husband had gone to sleep, and as he lay helpless in the bed Garcia crept up on him and with a double bitted ax dealt the sleeping man a crushing blow on the head, causing death a few hours later. Garcia blamed the woman for the crime, telling on the stand that he had killed her husband at her bidding.

HUGHES OUT OF POLITICS

NEW YORK, June 14.—Justice Charles Hughes of the United States supreme court, with his family, passed through here on his way to the Adirondacks where he will pass the summer. He has taken a camp at Lake Placid for the season. To friends who spoke to him as a possible compromise nominee for the presidency, Justice Hughes said he was completely out of politics and would not permit the use of his name under any circumstances. He gave his friends clearly to understand that they must regard this as final.

A farmers' cooperative creamery in Marshall county, Iowa, was operated last year with a good profit, and during the year a new plant was built at a cost of $10,000. The year's business amounted to $86,000.

No country is better off than Switzerland in the matter of water power, and vast resources of force are still unutilized. It is now proposed to electrify all the state railways and to supply the energy needed from the numerous water powers not yet developed. Already most of the funicular railways employ electricity.

THE PERFECT WAY

Scores of Colorado Springs Citizens Have Learned It.

If you suffer from backache,

There is only one way to cure it.

The perfect way is to cure the kidneys.

A bad back means sick kidneys.

Neglect it, urinary troubles follow.

Doan's Kidney Pills are made for kidneys only.

Are endorsed by Colorado Springs people.

J. W. Goodspeed, 307 N. Spruce St., Colorado Springs, Colo., says: "I am pleased to endorse Doan's Kidney Pills just as highly at this time as I did some years ago. There has been no return attack of kidney trouble in my case since I took this remedy. I was troubled a great deal by pain and lameness in my back, due to disordered kidneys. At night I could not rest well. Doan's Kidney Pills, procured from the Butcher Drug Co., fixed me up in good shape and I have been a strong advocate of their use ever since."

For sale by all dealers. Price 50 cents. Foster-Milburn Co., Buffalo, New York, sole agents for the United States.

Remember the name—Doan's—and take no

Double Check on Any Person Entering Into G. O. P. Convention Hall

CHICAGO, June 14.—Rumors of a plan to smuggle hundreds of non-ticket holders into the convention hall led to a hurry-up plan on the part of Colonel Thayer, assistant sergeant-at-arms, to prevent such a scheme.

The old plan at conventions by which persons already inside gathered up tickets and then distributed them to friends outside after obtaining a pass check will be stopped by a system of coupon tickets and punch marks.

When the ticketholder presents his ticket at the door it will be punched besides having the coupon detached thus preventing the use of the same ticket around twice at a single session.

Ticket boxes secured with locks have been installed. The character of the men selected to collect the cardboards was believed to be above reproach but persistent rumors that the building was to be packed led to arrangements being made with a detective agency to have a representative at each of the 11 doors of the building.

It is the plan to promptly withdraw any doorkeeper or policeman who is found favoring a politician or other friend by passing them into the building.

COME TO BLOWS OUTSIDE COMMITTEE ROOM

CHICAGO, June 14.—A fist fight between Grant Victor, United States marshal for the eastern district of Oklahoma, a Taft supporter and L. G. Disney and Patrick Dore of Westville, Okla., Roosevelt adherents, took place outside the rooms of the Republican national committee today just after the hearing in the Third Oklahoma district contest.

Scores of politicians and spectators who had gathered at the entrance of the committee's room to await results of decisions witnessed the conflict and several men aided detectives in separating the combatants. In the committee room previously, Francis J. Heney asked that Victor, holding the proxy of T. A. Marlow of Montana, be excluded from voting on the case because of his personal interest in it. The suggestion was not put to a vote. Victor, however, retired.

Loud remarks were made about the Oklahoma case, Disney and Dore upholding the claims of the Roosevelt faction. It was then, according to Disney, that Victor struck at him. Dore rushed into the fray and Victor was put on the defensive.

By this time detectives took a hand and with the aid of Mr. Dick and other spectators separated the men who were not arrested.

BRYAN ENJOYING HIMSELF

LINCOLN, Neb., June 14.—W. J. Bryan is getting a lot of fun out of the third term candidacy, and hails with joy the story that the candidate may be induced to make the trip to Chicago. He said:

"It is too good to be true. A few years ago, the third term candidate said he would crawl on his hands and knees the length of Pennsylvania avenue to make Elihu Root president of the United States. Now he is unwilling to trust him as temporary chairman of a Republican national convention.

"What a change!"

LARGE PRODUCTION OF BORAX

The borax deposits of the United States are of great extent and there seems to be little danger of their exhaustion. In 1910 we produced, according to the United States geological survey, 42,357 tons of crude borax, valued at $1,201,842, while the value of the imports amounted to only $12,387—approximately 1 per cent of the domestic production.

The Duke of Lar[illegible], who is in America for the first time, in his way to Canada, where he intends to enjoy a long vacation on a fishing and hunting in the northwestern wilds.

Great Shoe Sale Big Success!

Our store was packed to its full capacity yesterday by eager buyers who came to take advantage of the great Cut-Price Shoe Sale. We sold as we advertised—

HANAN, REGENT AND "J. & M." BRAND

The Genuine $5 and $6 Values at $2.2[illegible]

AS WE ARE DETERMINED TO MAKE SATURDAY THE LAST DAY OF THE SHOE SALE IN ORDER TO START A SALE ON SOME OTHER ARTICLE, and as we still have a large quantity of shoes left from which you can make a good selection, we make this bold, extraordinary announcement:

We will sell Saturday Only All the Hanan, Regent and "J. & M." Brand Shoes at

$1.95

REMEMBER: A Dollar in our store will buy as much as $3.00 in other stores.

Convince Yourself by Pricing Our

Clothing, Hats and Furnishings

3 W. Huerfano St. OPPOSITE ANTLERS PARK

NOVICK & LURIE (The Bargain Givers)

The manager really stuck a nail in his foot

The Silver Grill Cafe

GAVE of the WINDS

MANITOU, COLO.

All hotels, information bureaus, and fifty other places in this city have our small

FREE BOOKLET

Get One Without Fail.

IT'S AN EDUCATION

IMPORTANT ADDITION TO BOULDER TEACHING FORCE

BOULDER, Colo., June 14.—The board of regents of the University of Colorado, in securing the services of A. W. Ainsworth of Denver, not only secures a most efficient head for the new electrical testing and standardizing branch of the college of engineering, but also has obtained the most complete set of electrical instruments west of Washington. They are valued at $10,000. These instruments, the property of Ainsworth, are now being moved from Denver to Boulder and will be installed in the electrical laboratory. After three years, the instruments will become the property of the university.

Ainsworth will have charge of the laboratory and will give instruction here next week. He was formerly connected with Ainsworth & Sons of Denver.

With each revision of the census figures Canada's population is being placed in a better light, says "Canada." The first returns, issued in October last, gave the population of the Dominion as 7,081,869. The revised figures, issued in December, increased the total to 7,192,338. On the last day of February a special report on the census was tabled in the house of commons at Ottawa, which brought it up to 7,204,527. Even this substantial increase does not, of course, come up to general expectations. The very great discrepancy between the figures of the Dominion census and those of returns obtained by the local authorities points to the untrustworthiness of the number of people throughout the Dominion last April. It may, indeed, be taken for granted that the actual population stands at something like 7,500,000.

The Grand Central station, in New York, which holds the record for size, is eight times larger than Waterloo station, in London.

While the Auction Is On

DAILY AT 2 AND 7 P.M. this does not interfere with our regular business affairs, as we are trying to reduce the stock by auction and otherwise are giving better values for the money than anywhere else. Our name in this city for last 20 years is a guarantee for every word we say.

M. K. Myers

27-29 E. HUERFANO

We Loan Money on All Valuable Business Transactions Confidential ESTABLISHED 1892

A WANT AD IN THE GAZETTE IS WHAT BRINGS RESULTS

ORIGINAL IN POOR CONDITION

NewspaperARCHIVE® NewspaperARCHIVE®

Now it's really up to you
hether you get a share of the good
ng we've prepared for you; we're doing our best thfully. The goods are here, and we're telling you out them. $25 and $30 values from a manufacturer's plus stock. All the favored weaves and models. We , and do, sell them at $19.

Gorton's
113 First Pike's Peak

AND HOUSE FURNISHINGS
Cash or Credit
The Peerless
229½ N. Tejon. Opp. North Park

Who Has the Button?

The buttons we replace on your negligee shirt fronts are of the best quality of pearl and are made expressly for us by the Davenport Pearl Button Company of Davenport, Ia.

No charge for this service. A small point, but it counts.

The Pearl Laundry Company, Inc.
PHONE MAIN 1085
The Laundry That Uses Ivory Soap

Get Off the Hose

What would you think of a man's intelligence that would go out day after ay to water his lawn that would stand on the hose and wonder why the water didn't flow? Yet there are thousands who are allowing their spinal bones to tand upon their nerves and wonder hy they can't get well. Come to our ecture Thursday evenings; we will explain why such conditions produce disease. E. F. Capshaw, 219 N. Nevada.

Pasteurized Milk and Cream our Specialty.
Purity Butter our Leader.
None Better on the Market.
Every Leading Grocer Sells Purity Butter.
Sanitary Dairy
Phone 590.

ROOSEVELT IS

(Continued From Page One)

United States, must be welcomed by the national convention of his party to a place on the platform, whatever might be the private feelings of other members of the party regarding his political views or position. It was not known tonight whether Colonel Roosevelt would think it expedient that he attend the convention in person.

Taft Will Not Attend.

As for Mr. Taft, his principal rival for the nomination, nobody here has a serious thought that he will come to Chicago. It has been announced by the president that under no circumstances will he come here.

One thing that happened during the evening interrupted the talk about Roosevelt's trip. That was the issuance from the Roosevelt headquarters of what purported to be a letter to Director McKinley of the Taft campaign from Charles Banks, one of the negro delegates-at-large from Mississippi, seated by the national committee yesterday and credited to Taft.

In this letter Banks purported to be returning to Mr. McKinley a sum of money alluded to in the letter as "a few hundred dollars," and referred to it as having been advanced to him by the Taft people for "expenses for some of the delegates from Mississippi."

The Taft bureau at once took note of the letter and its obvious implications.

Into Taft Statements.

The announced departure of Theodore Roosevelt from New York for Chicago formed the mainspring of the activities of the Taft bureau here today. Tonight three statements were issued from the Taft headquarters, two by Director McKinley and one by William Barnes, Jr., of New York. Of these, two were inspired by Roosevelt's visit for Chicago.

Directly McKinley flatly declared that the Roosevelt managers had sent for their chief as a last hope when they were convinced of impending defeat.

Theodore Roosevelt, the last hope of his own failing candidacy for nomination for a third term as president," said the statement, "will, it is said, arrive in Chicago tomorrow evening. At a conference of the Roosevelt leaders held Thursday afternoon, a final roll of the delegates was taken, showing that Roosevelt was 78 votes short of a renomination, despite all that his personal representatives had been able to do for him.

Think They Admit Defeat.

"Contrary to their desires, but in accord with their best judgment, in view of the facts confronting them, it was determined to admit defeat to Mr. Roosevelt and to say to him that unless he could himself save the day, his defeat for renomination was an accomplished fact. This message was duly conveyed to Mr. Roosevelt and he is now on his way to Chicago.

"To date Theodore Roosevelt has persisted in remaining away from Chicago and assailing the Republican party, its principles, its president and its leaders at long range. He has himself said that he did not intend to come to Chicago unless it was absolutely necessary for him to do so to prevent his own defeat.

"This is an undeniable admission of defeat which the coming of Mr. Roosevelt will only make more certain."

Barnes Also Issues One.

Soon afterward the Taft manager put out the following statement by William Barnes, Jr., of New York:

"Mr. Roosevelt's departure for Chicago was inevitable. Undignified as it is, and impotent as it will probe to be, its chief interest lies in its disclosure of that mania for power over which Mr. Roosevelt has no control. Every step in this contest is as certain as if it were foreordained.

"Mr. Roosevelt not only will come to Chicago, but he will go to the convention hall himself and there attempt to control that convention, demand to be heard in his own behalf, and, if he is not so permitted to do, he will nevertheless continue his demonstrations under the influence of the delusion that the people, whose voice he fancies he heard, are calling him to overturn all order. It is a sad and humiliating spectacle to the American people."

During the day hotel lobbies and various headquarters have been buzzing with compromise candidate gossip.

The talk called forth a long statement from Director McKinley in which he charged the Roosevelt forces with encouraging the compromise talk.

To Treat Him With Disdain.

Plans for demonstrations of various sorts to offset the arrival of Roosevelt tomorrow were discussed by the Taft leaders, but no scheme was adopted. It was practically decided to treat the presence of the colonel with silence and disdain, although the Taft reception committee, which has begun the work of rounding up candidates was urged to additional activity tomorrow.

The Roosevelt leaders planned to avoid any spectacularism on his arrival.

"We have no program," said Senator Dixon tonight. "Mr. Roosevelt is coming here and we will await his arrival before planning anything. There will be no brass band to meet him. He is coming as a private citizen, seeking the nomination and is only coming because it is difficult to transact important business over the long distance telephone.

"Will the colonel make any speeches before the convention?" the senator was asked.

Coming to Expedite Matters.

"There is no speaking program that I know of except that Mr. Roosevelt will address the mass meeting at the Auditorium theater, Monday night," Mr. Dixon replied.

When Senator Dixon was asked why Mr. Roosevelt was coming to Chicago, he said it was merely to expedite matters.

"Was he asked to come because it was deemed a crisis had arrived which demanded his presence in order to save the situation?"

"There apparently is a good-sized crisis when one considers the thievery of the national committee in overriding the will of the sovereign states in their choice of delegates to this convention."

"Will Colonel Roosevelt go to the national convention?"

"I do not believe Manager McKinley of the Taft campaign, will give Mr. Roosevelt a ticket and I am sure the sergeant-at-arms would not admit him without one," said the senator. The Roosevelt manager smiled as he spoke.

It was learned that Colonel Roosevelt is expected to remain in Chicago until the close of the convention and that he plans to appear in the convention hall and may be given an opportunity to address the convention in his own behalf.

News Enthuses Delegates.

News of the colonel's coming kindled enthusiasm in the regular afternoon meeting of the Roosevelt delegates. Senator William Flinn, who presided, urged the delegates to get out and drag into Mr. Roosevelt's headquarters any swerving Taft delegates.

The gatahering was addressed by several Roosevelt contesting delegates from the south who had been unseated by the national committee. These were followed by Judge Lindsey of Colorado, who had just arrived from a telephone conversation with Mr. Roosevelt. Governor Johnson of California also spoke.

In the meantime there was equal activity in the other camp. All day John C. Everman, aide to Director McKinley, labored mightily preparing for the opening of a Taft reception room on the second floor of the headquarters hotel, the same floor that is partly occupied by the Roosevelt boosters headquarters. The Taft headquarters will occupy the presidential suite and all day tomorrow Taft rallies will be held.

Issues Revised Table.

The revised table issued by Director McKinley gives Roosevelt the 20 Missouri delegates accorded him by the national committee and credits Taft with 16 from that state. Taft claims 83 of New York's 90 uninstructed delegates. Roosevelt is given 24 California votes and Taft two. Taft claims all the 14 delegates from Washington and all the 24 from Virginia and 34 of the 46 from Ohio.

John Hays Hammond, president of the National League of Republican clubs is planning a Taft demonstration for next Monday night, the same night of the Roosevelt meeting.

The letter alleged to have been written to Mr. McKinley by Charles Banks, a negro Taft delegate, said:

"In keeping with my suggestion of yesterday, I am returning to you herewith the money placed in my hands at your suggestion, to defray traveling expenses of some of the delegates from Mississippi.

"It is apparent that some one connected with your campaign has been continually trying to discredit me before the country and with my people for some time.

"When I was in Washington a few weeks ago, looking after the new federal court bill for Mississippi, and called at your headquarters, your associate, without any suggestion from me whatever, brought up the matter of expenses for delegates from my state. I told him then and there, in your presence, that so far as I was concerned, I would not accept any expense money for me whatever.

"You then proposed that I take enough for the rest of the delegates. I stated to you that they were all men who could get to Chicago, and you could look after the matters here. Both of you, however, proposed that the matter be closed then, to which I agreed."

Banks says in the letter that when he reached Chicago last Wednesday, he learned that someone had informed the Mississippi delegates that "you had given me a lot of money for them, as well as for myself." He adds that "I am returning you herewith the money and you can do as you see fit."

"In turning from the support of your candidate it may be urged that I have violated instructions," the letter says. "I shall say nothing of the conditions under which the convention issued instructions unless later developments require it, but no member of the delegation from Mississippi will say with justice to his conscience, that I was elected on the strength of or alliance with any particular candidate."

In reply to the Banks letter, Director McKinley said:

"I hope every Republican will read the Banks letter with extreme care and then draw his own conclusions. Its disclosures are illuminating. Its issuance from the Roosevelt headquarters is significant."

It was intimated that this was the forerunner of more specific material to be issued from the Taft headquarters tomorrow.

SENATOR ROOT GOES TO CHICAGO TODAY

UTICA, N. Y., June 14.—United States Senator Elihu Root came here yesterday and went to his home on College hill, Clinton. Senator Root today attended a meeting of the trustees of Hamilton college and other exercises in connection with the commencement.

He was slated to preside at the centennial celebration on Monday next, but will leave Hamilton Saturday for Chicago. He has nothing whatever to say on the political situation.

COMMITTEE BACK

(Continued From Page One)

resented by 361 delegates, declared Mr. Davidson.

"The Taft faction hasn't even a technicality to stand upon," he said. "Realizing a majority of the voters were for Roosevelt, the Taft men decided to hold a convention of their own and went to a place not designated in the call. We sent a photographer to take a picture of their convention but the photographer was kicked out. In their convention only 120 persons, including spectators, were present."

Joseph A. Gill, heading the Taft delegation, declared that just before the committee met at Tulsa on March 14, the committee deposed as chairman W. S. Cochran, who favored Roosevelt, "because of his arbitrary and irregular rulings and because he had changed his residence and was no longer a member of the committee.

"The bolters proceeded to hold a convention in the opera-house contrary to the official call," declared Mr. Gill. "This meeting had no temporary roll of delegates prepared by the congressional committee and had no credentials from the several counties."

Which of Conventions Legal.

The question involved was as to which of the two conventions in Tulsa complied with the call.

Francis J. Heney, holding a proxy, asked Mr. Gill whether it was the custom to designate the place at which the convention was to be held.

Mr. Gill replied that in this instance the Taft adherents had not so designated a place.

Roosevelt attorneys contended that a place for holding the convention had been fixed. Ormsby McHarg, the Roosevelt contest attorney, started to tell what he thought was the best evidence of veracity, when A. M. Stevenson of Denver, holding the proxy of Committeeman Barker of Alabama, objected to a speech by the counsel after his time had expired.

The committee enjoyed a lively minute's interchange. Senator Borah said McHarg was "answering the question."

Mr. Heney broke in to refer to "gag rule in Colorado," directing his remark to Mr. Stevenson. "I object to such a statement," said Thomas L. Devine of Colorado, who held the committee proxy for that state. "The gentleman is insulting Colorado when he makes such charges."

Two contesting Taft delegations appeared again when the First Tennessee district contest was called.

Congressman Sam R. Sells and E. E. Donnall, appeared as the first Taft delegation, while G. McHenderson and E. C. Alexander contested their right to a place on the temporary roll. No Roosevelt delegates were concerned in this contest.

Former Congressman Z. D. Massey, who filled out the unexpired term of the late W. P. Brownlow, represented the contestants. He declared the Sells forces had been outmanoeuvered in the county and district conventions.

Says Sells and Associates Elected.

Samuel J. Elder of Boston, representing Congressman Sells and his associate, said they were selected by the only regularly authorized conventions. An attempt had been made to defeat Congressman Sells, he declared, by an illegal reorganization of the congressional committee. The Sells delegation was seated by the national committee.

The Second Tennessee district contest taken up next involved both a Taft-Roosevelt struggle and a factional Tennessee fight.

The two Roosevelt delegates, John C. Houk and H. B. Lindsay, represented the Hale-Monday faction, while the Taft delegates, T. A. Wright and John J. Jennings, Jr., represented the faction led by Congressman R. W. Austin.

H. B. Lindsay declared the Roosevelt delegates represented the regular faction that had been recognized four years ago by the Republican national convention. He said Congressman Austin and his organization had been defeated at that time, and that the Republicans in the state had been divided ever since.

L. D. Wright, appearing for the Taft adherents, asserted the regularity of his faction was attested by the fact that it had elected its candidates within the last four years. He said the Roosevelt contestants had been selected at a "mob" convention without a chairman or any regular convention.

In the Ninth Tennessee district another Taft-Roosevelt contest was represented. The Taft delegates were John B. Tarrant and James W. Brown, the Roosevelt delegates, W. F. Poston and G. T. Taylor. The former represented what is known as the Sanders faction in Tennessee, the latter the Taylor-Burdick faction.

The Tenth Tennessee district contest was between two rival Taft delegations. There were no Roosevelt contestants. The contested delegates were H. O. True and R. R. Church, Jr., the contestants were C. H. Trimble and Thomas C. Phelan.

Tarrant and Brown, Taft delegates from the Ninth Tennessee district, were seated by the committee without a rollcall, the Roosevelt members shouting "no." A rollcall was refused on a substitute motion to seat the Roosevelt delegates.

"Play Stealing," Shouts Heney.

"This is a case of play stealing," shouted Mr. Heney, when the Ninth district was decided.

Members of the committee shouted, "sit down," "order," "Play stealing, play stealing," shouted Heney again.

"We can't be scared by the hooting of an owl," shouted one member.

"Tell us about Abe Ruef," called another.

Heney continued to shout "play stealing" and was answered with cat calls and derisive laughter.

Mr. Heney's remarks were made when he said he wanted to explain his vote against seating the Taft delegates in the Ninth Tennessee case.

"Abe Ruef would be ashamed to do what you are doing here," Mr. Heney said, replying to a remark by Committeeman Chubb of Florida.

"Give us some more," called one member.

"I'll give you another whenever I have the chance," declared Heney.

While the Tenth Tennessee district case was pending, postponement of the Texas cases until tomorrow was formally asked of the national committee by Senator Dick, the Taft contest manager. Cecil Lyon, the Texas committeeman, objected to the delay. Senator Dick said the Taft contest cases were not prepared for presentation. Colonel Lyon declared the Roosevelt Texas cases were ready, and asked the committee not to grant the delay.

"Our contests were prepared in Texas, not in Chicago," said Lyon. "We have had too much outside interference in Texas already. If we had not had outside interference there would have been no contests here."

McHarg Also Enters Protest.

Ormsby McHarg, the Roosevelt contest manager, also protested against a delay of the Texas cases. He said the Roosevelt forces were not ready to argue either the Virginia or Washington cases.

The committee continued until tomorrow the Texas, Virginia and Washington contests. The contest attorneys agreed to consolidate the Virginia contests into one case and the Washington contests into another. Under this plan it is expected all remaining contests can be disposed of tomorrow.

The national committee seated Trimble and Church, Taft delegates in the Tenth Tennessee district. No Roosevelt contest was involved.

After a virtual agreement upon the postponement of all cases until tomorrow, Frank O. Lowden of Illinois moved to proceed at once to the consideration of the Texas contests. The motion was defeated without request for a roll call.

Credentials from a mass convention in the Eighth Alabama district received by Secretary Hayward yesterday, naming two contesting delegates from this district were tabled by the committee without debate. Similar action was taken as to new contests just received from Alaska and the Philippines which did not come within the contest time limit fixed by the committee last December.

The committee adjourned at 2:50 to meet at 9 o'clock tomorrow morning.

Dress Requisites For the Summer Man

Lapel watch chains, with the gold button through the coat lapel, and watch in the front breast pocket of the coat, are both sightly and convenient. Link cuff buttons for those soft French cuffs, stick pins of every degree of pattern, tie clips for the coatless man, are a few of the things well groomed men are wearing this summer.

The Johnson Jewelry Co.
"Reliable Jewelers"

FINAL CLEAN-UP

Matchless bargains in good dependable clothing for men and boys at our great

Ten Day Ten-Strike Sale

Come in today, sure.

THE GLOBE
23 S. TEJON
ALEX. REIBSCHEID, Proprietor

Constipated? Go To Your Doctor
It is impossible to be well, simply impossible, if the bowels are constipated. Waste products, poisonous substances, must be removed from the body at least once each day, or there will be trouble. Ask your doctor about Ayer's Pills, gently laxative, all vegetable. He knows why they act directly on the liver. J. C. Ayer Co., Lowell, Mass.

IRONCLAD SECURITY

Offered to Investors in Park Hill Heights Shares

The sale of the $100,000 allotment of 6% guaranteed preferred participating stock in this company began in earnest last Monday morning.

PARK HILL HEIGHTS 6'S

Are destined to be among Denver's best dividend payers. In two days we sold $17,000 worth of this stock, which proves conclusively that Denver citizens have confidence in Denver securities.

Four Points to Remember in Making This Investment

1. Big Dividends. 2. Ground-Floor Cost of Stock. 3. Tremendous Increase in Value of Stock. 4. An interest in one of the most prosperous, progressive businesses of the West. And this is the reward of all early buyers of conservative stock issues.

The Power of Gold

Is the Giant Force that wins Fortune's Battles. Everybody knows this. If you could live a thousand years it might pay you to save and slave. But if you are to make money headway in one short life YOU MUST CLIMB ON FORTUNE'S BAND WAGON and share in the profits of a STRONG ORGANIZATION.

Every dollar you invest in our securities is backed by Park Hill Heights realty, and you know there is no better residential section in Denver. This is no mere hallucination of ours because we own the property—no haphazard guess or careless misrepresentation of the real facts of the case. It is sound TRUTH which we can demonstrate to you beyond all question of a doubt in ten minutes of your time if you'll give it to us.

The Park Hill Heights Realty Company
DENVER, COLORADO
HOME OFFICE 1759 STOUT STREET
TELEPHONE MAIN 7859

Buy Now At Par

While you can get in on the ground floor plan. Now is the time to do what you will WISH you HAD DONE six months from now. Don't be one to say "I wish I had bought Park Hill Heights 6s at $100 per share. We work to make money for our stockholders.

Why We Want Your Money
For Co-operation—That's All

With your money and ours combined three profits can be made instead of one. Building houses—loaning money to builders—acquiring other properties—are reasons why we offer you the richest proposition in Denver today.

Profits absolutely sure. Principal as safe as if invested in U. S. bonds.

Without Expense, Send Me Illustrated Booklet
June 2, 1912.
Name .....
Street .....
City .....

NewspaperARCHIVE®

Demonstration

Caloric

Fireless Cooker

Cooks, Roasts and Bakes
Let Us Explain Cooking
Without Heat

Last Day

2 to 5:30 p. m.

The Ball-Dickinson Hardware Co.

GENERAL HARDWARE
Phone Main 465.
107 N. Tejon St.

Demonstration All This Week

"The Secret of Home Happiness"

or "The Way to the Holy Place."

REV. THOMAS SALTER ROBJENT

will preach tomorrow (Sunday) morning at 11 o'clock, at

ALL SOULS UNITARIAN CHURCH

Corner N. Tejon and Dale Sts.

Everybody welcome

In Churches

Church of the Epiphany—621 East Dale street Rev G M Davidson, priest in charge June 16 second Sunday after Trinity Holy eucharist, 9 a m Sunday school 10 a m Holy eucharist and sermon 11 o'clock Subject, The Divine Promise to Abram

St Stephens Corner North Tejon and Monument The Rev A N Taft rector Holy communion 8 a m Morning prayer and sermon (service Smart) 11 o'clock Evensong (choral) (service Kimmins) 5 o'clock Anthem Glorious Is Thy Name (Twelfth Mass) Mozart

Calvary Church of the Evangelical association—Corner North Wahsatch avenue and Uintah street H A Schneider pastor Morning service 11 o'clock Subject of sermon The Apostles Benediction Evening service at 8 o'clock Young People's meeting at 7 15 p m Sunday school at 9 45 a m In the absence of the pastor Calvary Evangelical church will end with the next Sabbath services He has served the church for over four years Rev C J Zager of Glasgow, Mo will be his successor

Ivywild chapel Corner of Second and Cascade Superintendent W W Williamson Sunday school 9 30 a m

People's Methodist Episcopal—Corner St Vrain and Royer streets William R Stephens, rector The pastor will preach both morning and evening Subject at 11 a m Adoption Subject at 8 p m selected Sabbath school 9 45 a m Junior league 3 p m Brotherhood class at 4 p m The pastor is giving special talks to men on the Life of Christ every Sabbath at 4 p m Prayer and praise meetings every Wednesday at 8 p m Come and worship with us

First United Presbyterian—Nevada Harris Franklin Pall pastor Morning service 11 o'clock Subject Fathers and Sons Evening service 8 o'clock Rev G B VanArsdell D D Sunday school 9 45 a m Junior Young Peoples society, 6 45 p m Senior Young Peoples society 6 45 p m Rev G B VanArsdell D D a prominent Denver pastor in the Christian church who is attending the convention of that body in our city will preach on Sunday evening

First Presbyterian—Bijou and Nevada avenue Rev Samuel Garvin, D D, pastor Morning service at 11 o'clock Sermon by the Rev R F Van Arsdall, Denver Evening service at 8 o'clock. Sermon by the Rev J L Thompson, Greeley Sunday school at 9 30 a m W R Waterton superintendent. Senior Young People's society at 6 45 p m Brotherhood Bible class at 9 30 a m Dr John R Robinson teacher Preachers for the day kindly furnished by the Colorado Christian Missionary convention Mr M O Barnes violinist soloist for the evening

First Christian—North park and Nevada avenue S E Brewster pastor Morning service at 11 o'clock Rev O S Reed of Canon City will preach Evening service at 8 o'clock Dr B B Tyler of Denver will preach Sunday school at 9 30 a m Junior Young People's society at 3 p m Senior Young People's society at 7 p m A union communion service will be held in the Christian church at 3 p m Dr Tyler will preside and preach the communion sermon All are welcome

Methodist Episcopal South Corner Cheyenne avenue and North Weber street Rolla Barnett pastor Morning service at 11 o'clock Dr A L Ward pastor Central Christian church of Pueblo will preach Evening service at 8 o'clock Dr O S Reed pastor of First Christian church Canon City will preach Sunday school at 9 45 a m Epworth league at 7 p m Prayer meeting Wednesday 8 p m

Grace Episcopal—Corner Pikes Peak avenue and Weber street Rev Frank Hale Thorne rector Rev Donald M Fayden priest in charge June 16 second Sunday after Trinity Holy communion and corporate communion for chancel choir and Girls Friendly society at 7 45 a m Sunday school and service at 9 30 a m Morning prayer and sermon at 11 o'clock Evening prayer and address at 8 o'clock

St Pauls Methodist Episcopal—No 425 S Nevada W E Bennett pastor Morning service 10 o'clock Children's day exercises by the Sunday school Evening service 8 o'clock Sermon by Rev Clark Bower of the Christian denomination Epworth league 7 p m leader Mr Lawrence Kerr subject The Openness of Strength The pastor has returned from his vacation refreshed in body and mind and with a message Let all the members rally to our usual services A homelike church, strangers especially invited

Trinity Memorial—United Brethren in Christ Services in the big tabernacle Nevada and Vermijo avenues Henry Irving Kohler pastor Morning service 11 o'clock Rev L D Carter of the First Christian church of Fowler Colo will preach. Special music by augmented choir Evening service, 8 00 o'clock The annual Children's day program will be rendered Sunday school and Brotherhood class 10 a m Edward M Huffman superintendent Young Peoples society, Jr 3 p m Young Peoples society Sr 7 p m subject The Duty of Being Pleasant State Sunday School convention this week This church and school will line up for making this one of the great conventions No midweek service on Wednesday evening No meeting of the Ladies Aid society on Thursday Every member of the church is requested to attend the convention

Hillside Congregational—Moreno avenue and South Prospect Minnie Ward Patterson A M Morning service 11 o'clock subject Our Unsuspected Sins Evening service 7 30 o'clock subject The House On the Rock Sunday school 9 45 a m Miss Wood and superintendent Children's day exercises Young Peoples hour 6 30 p m Prayer meeting on Wednesday evening at 7 30 o'clock Strangers and others cordially invited to attend all services

Asbury Methodist Episcopal—Fourteenth and Washington streets Robert R Adams, pastor Morning service, 11 o'clock Sermon by the Rev C W Dean of the Christian Disciples Evening service 8 o'clock Sermon by the Rev C B Huffer of Grand Junction Sunday school 9 45 a m Young Peoples Society Sr 7 p m The Christian church state conference will supply the pulpits of the city E Earle Fuber will sing

People's Mission—No 27 W Huerfano James S Thomas pastor Sunday meetings Prayer and Praise service 9 a m Sabbath school 10 a m Preaching by Miss Jessie Denny 11 a m Street service 2 30 p m Holiness meeting 3 p m Young Peoples Holiness league 6 15 p m Street service 7 15 p m Preaching 8 p m

Friends Corner Tejon and Bountain streets John Riley pastor Morning service 11 o'clock Evening service 8 o'clock Bible school 9 45 a m The Rev Jesse M Pherson of Laporte Ind who is on a missionary tour of the world will be present and will speak at both morning and evening service

Christ Universalist Corner Bijou street and Nevada avenue (Odd Fellows temple) Sunday school 9 45 a m H E Kimball superintendent Children's day exercises at 11 o'clock Five piece orchestra under the direction of Mrs Austin Harman Master Harland Tucker will give the address of welcome Paul McDaniel scripture lesson Morrell Harman prayer All are welcome

All Souls Unitarian Corner North Tejon and Dale streets Thomas Salter Robjent pastor Morning service 11 o'clock subject The Secret of Home Happiness or The Way to the Holy Place the first of three sermons on Some Things We Ought to Be Thankful For

First United Presbyterian—Corner Nevada avenue and Huerfano street J S Wilson pastor Morning service 11 o'clock the Rev Pressly Thompson of Washington Pa will preach The Rev Mr Thompson was formerly pastor of the United Presbyterian church in this city Evening service 8 o'clock delegate to the Colorado Christian Missionary convention will preach Special music by large chorus choir at both services Sabbath school 9 45 o'clock Junior meeting 3 p m Y P C U 6 30 p m leader William Homyman Y cordial welcome to everyone

Second Presbyterian Fifteenth street and Washington avenue The Rev John Y Ewart pastor Morning service 11 o'clock subject Our Church and Its Work Evening service 8 o'clock the Rev David G Monfort will preach Sunday school 9 45 a m Senior Young Peoples society 7 p m At the hour of morning service Mr J H Crawford of the First Presbyterian church of Colorado Springs will report what he saw and heard at the recent meeting of the general assembly in Louisville Ky Christmas music by chorus choir Come

Swedish Evangelical Free—317 East Boulder street Cornelius Andrewson pastor Morning service 10 45 o'clock Evening service at 8 o'clock will be the children's day exercises A good program will be rendered by the Sunday school Sunday school 9 30 a m Senior Young Peoples society 4 p m Midweek service Thursday evening at 8 o'clock The Rev F Pearson from Stillman Valley Ill will speak

First Congregational—Corner Tejon and St Vrain streets William Watson Kinney pastor. Morning service 11 o'clock subject. Our Most Sacred Obligation Sunday school 9 45 a m

Payne A M E—Corner Pueblo avenue and Weber street C H Boone pastor Morning service 11 o'clock subject An Father Evening service 8 o'clock the Rev I P Watson will preach Sunday school, 9 45 a m Mr William Gudgell superintendent Senior Young Peoples society 7 p m Sunday 8 p m prayer meeting Sunday 3 p m Forum Thursday 8 p m Dorcas sewing circle Friday 8 p m missionary meeting The pastor will preach the first of a series of sermons on the Lord's prayer You are welcome

First Evangelical Lutheran Platte avenue and Weber street Robert B Wolf pastor Morning service 11 o'clock Children's day service Evening service at 8 o'clock Sunday school 9 45 a m Luther league 7 15 p m

First Church Christ, Scientist Corner Boulder street and Cascade avenue Morning service 11 o'clock Sunday school 9 45 a m Wednesday meeting, 8 p m Free reading rooms at 405 Hagerman building open week days 9 30 a m to 4 30 p m

Manitou Presbyterian Corner of Spruce street and Mesa road David G Monfort pastor. Morning service, 10 45 o'clock combining the Children's day exercises with the morning services Evening service, 8 o'clock Mr. S H Atwater superintendent evangelistic department of the County Sunday School association will speak. Junior Young Peoples society 3 p m Senior Young Peoples society, 7 p m Bible study 3 p m, Tuesday, at 720 North Walnut street continuing the study of Genesis Prayer meeting, Wednesday, 8 p m

German Evangelical Lutheran—Divine service Sunday at 11 o'clock, Sunday school 9 30 a m Rev O Luessenhop pastor The above service will be conducted by the Rev. E. Duerr All are welcome.

First Baptist—Corner Kiowa and Weber streets, The Rev J H Spencer, pastor Morning service 11 o'clock. Evening service 8 o'clock Sunday school, 9 30 a m Intermediate Society of Christian Endeavor 6 p m Young Peoples Society of Christian Endeavor 6.30 p m. The Rev Arthur H Simpson of Westchester Pa will preach both morning and evening There will be an interesting debate at the Christian Endeavor meeting at 6 30 p m

Second Congregational—Corner Tejon and Costilla streets The Rev. A W Moore pastor Preaching at 11 a m by the Rev J P Bickel of Boulder and at 8 p m by the Rev Allan O Hanson of Durango Sunday school and Dr Fields Brotherhood class at 9 45 a m Christian Endeavor 7 p m Prayer meeting on Wednesday omitted on account of the State Sunday School convention Ladies Missionary society on Friday at 2 30 o'clock The speakers for Sunday are from the pastors attending the Christian Missionary convention in this city

Boulder Street Presbyterian—East Boulder street near Institute F H Liles D D pastor Morning service 11 o'clock preaching by the Rev J F Lynn of Greeley Evening service 8 o'clock preaching by the Rev Jasper Bague of Cintendale Sunday school 9 45 a m Miss Vera Lindsay superintendent Prayer meeting at 8 p m Wednesday

AWARD TEMPERANCE PRIZES

DENVER June 14—The award of $25 in gold by the W C T U for the best essay on the subject of compulsory teaching of scientific temperance has been awarded to Eugene Kayden a Russian student at the University of Colorado and the essay will be entered in a competition with essays on similar subjects from other colleges of the United States.

The following awards in high schools of the state have been made First $15 Frances W Blazier of Mont Vista second $10 Miss Marguerite Sheppard West Denver and Emil Malsbury of Warren academy In the grade schools first prize $10 was won by Lepha Brake, Fort Collins second Paulins Mills Pueblo

The republic of China is to have a complete kindergarten system installed in the national schools Miss Mary E. Ledward kindergarten supervisor of the Los Angeles city schools announced recently that she would head the Chinese schools

Closing Out Sale

Hundreds of bargains still left in this big sacrifice of Men's and Boys' Clothing, Shoes and Furnishings. Just a few numbers are quoted below to give you an idea what a wonderful money saving proposition this is for you. Come and see for yourself.

$10 00
Men's and Youths' Suits
Closing Out Price
$5.50

Men's Cashmere Pants; $2.50 values. Closing Out Price... **1.65**

Boys' Suits; $4 00 and $4.50 values Closing Out Price . **2.25**

Men's Fancy Dress Shirts, collars attached, silk fronts **45c**

Children's Broadwalk Oxfords, $1 75 to $2.50 values **1.25**

$15 00
Men's and Youths' Suits
Closing Out Price
$7.25

15 dozen Men's Felt Hats, late styles; $2.50 values. Closing Out Price **1.35**

Ladies' Oxfords and Pumps, all leathers, $3.00 and $3.50 values. Closing Out Price .. **1.85**

Men's Straw Hats, 75c to $1.00 values. Closing Out Price ... **45c**

Men's Soisette Shirts. Closing Out Price **45c**

$18 00 AND $20.00
Men's and Youths' Suits. Fancy worsted and blue and black serges.
Closing Out Price
$8.75

Men's Summer Underwear; 50c value. Closing Out Price, per garment **25c**

Boys' Knickerbockers, $1.00 and $1.25 values. Closing Out Price **65c**

Men's $3.00 Shoes. Closing Out Price .. **1.95**

Men's Cooper Ribbed Union Suits; $1.50 value. Closing Out Price..... **95c**

$8.00
Youth's Suit
2-piece Summer Weight
Just a Few Left
$3.45

Boys' Straw Hats; 50c grade; Closing Out Price..... **15c**

Men's Oxfords; $3.50 values. Closing Out Price..... **2.45**

Men's Oxfords; all styles and leathers. Closing Out Price..... **2.25**

Men's Work Shirts. Closing Out Price **39c**

Remember the Place
17 East Huerfano

You can smoke a pipe; *you will* smoke a pipe

if you'll just follow the lead of an army of men who tried out Prince Albert and found it good and true.

Do you realize that the greatest Americans are pipe smokers; that *they know* the comfort, the satisfaction, the real joy that comes right out of a pipe? Will you get this pipe question off your mind *now!*

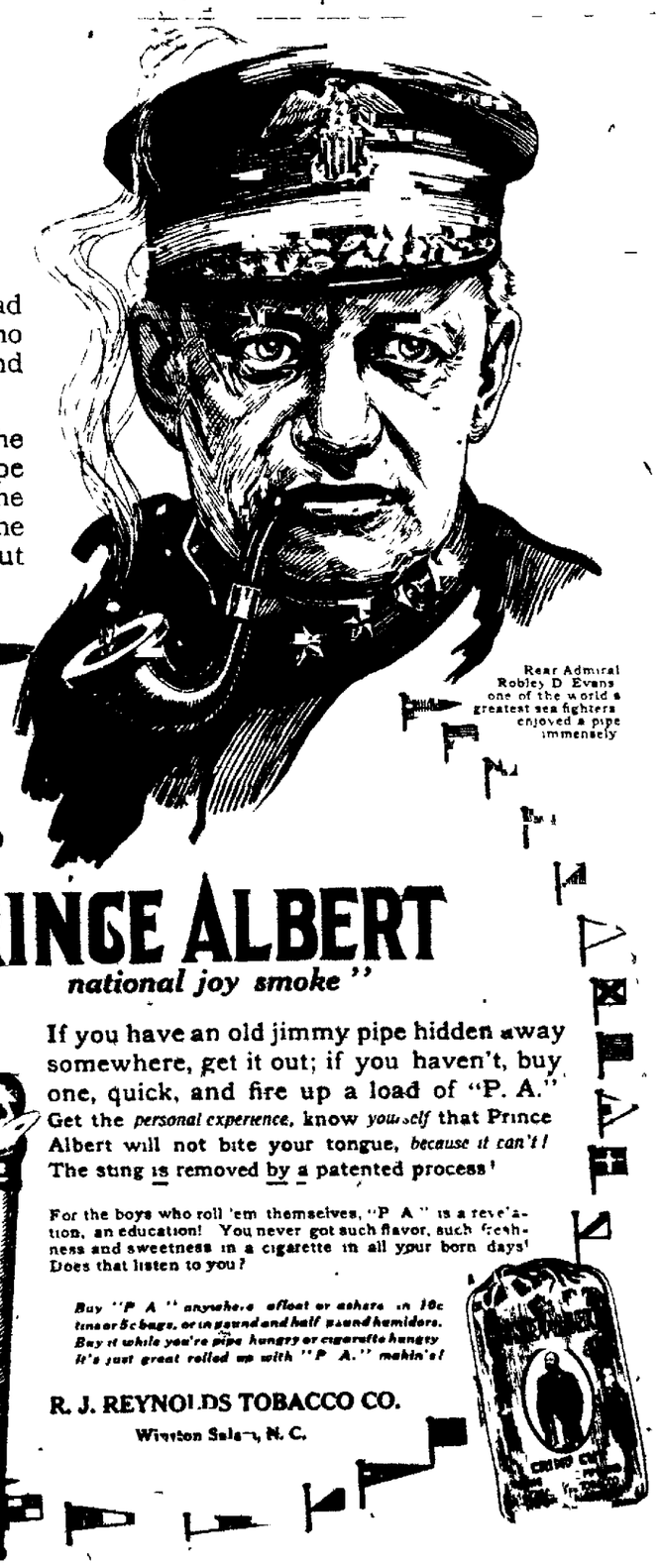

Rear Admiral Robley D Evans one of the world's greatest sea fighters enjoyed a pipe immensely

You go to **PRINCE ALBERT** *national joy smoke*"

If you have an old jimmy pipe hidden away somewhere, get it out; if you haven't, buy one, quick, and fire up a load of "P. A." Get the *personal experience*, know *yourself* that Prince Albert will not bite your tongue, *because it can't!* The sting is removed by a patented process!

For the boys who roll 'em themselves, "P A" is a revelation, an education! You never got such flavor, such freshness and sweetness in a cigarette in all your born days! Does that listen to you?

Buy "P A" anywhere afloat or ashore in 10c tins or 5c bags, or in pound and half pound humidors. Buy it while you're pipe hungry or cigarette hungry It's just great rolled up with "P A." makin's!

R. J. REYNOLDS TOBACCO CO.
Winston Salem, N. C.

Fastbound Excursions

---via---

Union Pacific

Standard Road of the West

	RETURN LIMIT 60 Days	RETURN LIMIT Oct. 31
ASBURY PARK N J—		
Via Standard Lines	$69 00	$78 50
Via Differential Lines	66 00	74 50
ATLANTIC CITY, N J	66 00	75 00
BANGOR, ME	70 00	83 60
BELLEVILLE, ONT	57 00	67 10
BOSTON MASS—		
Via Standard Lines	69 00	....
Via Differential Lines	66 00	..
Via Montreal	65 60	78 00
BUFFALO—		
Via Standard Lines	54 60	61 80
Via Differential Lines	54 60	59.50
BURLINGTON VT	64 10	75 00
CHICAGO, ILL.		40 00
COBALT, ONT.	62 50	71 35
DETROIT, MICH		$50 00
DULUTH MINN		43 70
HALIFAX N S	$75 00	97 00
JAMESTOWN N Y	54 60	57 50
KINGSTON ONT	58 50	69 60
MINNEAPOLIS, MINN		37 70
MONTREAL, QUEBEC	60 00	73 00
NEW YORK—		
Via Standard Lines	69 00	....
Via Differential Lines	66 00	..
OTTAWA, ONT	60 00	71 00
PITTSBURG, PA.		56 95
PORTLAND, ME.	67 35	78 00
RUTLAND, VT	64 10	75 00
SARANAC LAKE, N Y	63 80	72 90
ST. JOHNS, N B.	70.00	92 00
ST. LOUIS, MO.		24 00
ST. PAUL MINN		37 70
TOLEDO, OHIO		51 00
TORONTO, ONT.	54 60	61.45

Dates of Sale, Daily June 1 to Sept. 30, 1912

Liberal Stopovers

Correspondingly Low Fares apply to many other destinations. The fares quoted here apply from Denver, Colorado Springs and Pueblo. Similar reduced fares will apply from your station. For detailed information, inquire of Union Pacific Agent in your town, or address

Ticket Office: 941 Seventeenth St.
Denver, Colorado.

R. S. RUBLE, Assistant General Passenger Agent

ORIGINAL IN POOR CONDITION

NEWSPAPER ARCHIVE®

For comfort's sake, for appearance' sake, don a Perkins Shearer two piece suit for Summer.

Only sufficient lining to insure their shapeliness in these cool grays, tans and blue.

Flannels, Homespuns, Wool Crashes and Serge.

The complete showing in department and windows now is an assurance of a satisfactory selection.

$15.00, $16.50, $18.00 and $20.00.

Perkins Shearer Co.

KRYPTOK LENSES

Next to the lense of the eye, the KRYPTOK is the most perfect, accommodating for both far and near vision with remarkable accuracy. THE BEST because of the excellent result, and the fact that there is apparently but one lense.

A pair of our properly fitted Kryptoks will add greatly to your comfort and appearance.

THE HAMILTON JEWELRY COMPANY

Opticians

H. A. Hamilton E. E Tallaferro

SEWED SOLES

75c

Shoe Hospital
25 E. Huerfano

Use Flaxiline

Cures Rough Skin.

THE COLORADO SPRINGS DRUG CO.
Tejon and Huerfano. Main 479, 459

CLOSING OUT SALE

Dry Goods, Hosiery and Underwear less than manufacturers' cost

The Health Nook

Sewed Soles 75c

ELECTRIC SHOE FACTORY
Phone 1257 — 20 E Huerfano St

ORCHARDS?

Five-year-old Orchard Tracts 5 acres each, for $400 per acre.

EASY TERMS

THE GEO. H. PAUL ORCHARD CO.
3rd Floor Burns W O Dano, Agent

Mueth's

In order to satisfy our patrons and assure them that their orders will be delivered on time, we wish to announce that hereafter our deliveries will leave the store at 9 and 11 a. m. and at 3 and 5 p. m.

Mueth's

GAZETTE WANT ADS PAY BEST

WANT SPECIAL TRAINS HERE IN NEXT 2 WEEKS

During the next two weeks the Denver & Rio Grande will handle a large number of special trains both eastward and westward bound. The specials are mostly due to the various conventions over the country. Traffic will be heavy before July 1 and it is expected tourist records will be broken. Most of the specials will stop over here one day.

June 20 there will be an extra coach on No. 1 out of Denver to bring 40 Denver dentists to the convention in this city.

The California Democratic delegates special, with nine cars and 125 people on board, will arrive in this city at 5 30 p m June 30 and leave June 21, at 3 p m, after almost a full day in the city.

The Red Special with 150 New York and New England delegates from the National Electric Light Men's convention, now in session in Seattle, will arrive in this city at 7 50 a m June 23 and will leave for the east at 7 p m June 25.

The biennial convention of the National Federation of Women's Clubs in San Francisco, June 25 will bring several special trains through Colorado Springs. The 'Directors Special' from St Louis will arrive June 18 at 3 30 p m with seven cars and 160 on board. It will continue the west bound journey leaving at 7 p m the following day. The Ohio delegates 125 strong will arrive June 20 at 4 a m, and will leave June 21 at 1 a m. The Michigan delegates will arrive in a special sleeper June 20 and leave the following day.

All the trains will spend from one to two days in this city in order that the desires of the delegates to see the natural wonders of the Pikes Peak region may be satisfied.

NEW YORK AND RETURN
PENNSYLVANIA LINES

Special Excursion tickets will be sold at Colorado points June 1st to September 30th, 1912, to New York and various other eastern destinations with liberal stopover privileges. For full particulars address,

GEO T HULL District Agent,
No 907 Seventeenth Street Denver

When and How Satan Will Be Destroyed. Sexton will tell you at No 9 East Bijou street 3 00 p m Sunday

CONVENTION OF SUNDAY SCHOOLS NEXT TUESDAY

The state convention of Sunday schools will open in this city next Tuesday with a large number of visitors from all parts of the state in attendance. It is predicted that the convention will overshadow all previous conventions of state Sunday schools, and a banner has been offered by the El Paso County Sunday School association to the school in the county association having the largest registered delegation at the convention.

The convention in a way will be a great school or congress for ascertaining what has been developed during the last year in the way of improved methods. Experts in every branch of the work, teaching methods of application management of schools, departmental work singing and means of holding the interest of the young people through all their ages of development, will be heard from and an exchange of ideas on all topics pertaining to Sunday school work will be indulged in. The convention means much to all the delegates and many will carry home with them complete reports of the proceedings to be read in the different schools of the state.

Each school is entitled to all the delegates that will attend, but no one will be officially considered a delegate unless registered with the enrollment committee at the convention church and only the registered delegates will be given official programs and badges.

The list of visitors and the schools to which they have been assigned follows:

Evangelical association and People's M E W A Ray, Boulder Presbyterian and Reorganized Church of the Latter Day Saints, C F Carter, Swedish Evangelical Free Mission and English Lutheran, F V Frenzel, First Methodist and Methodist, South, A W. Henderson, First Congregational R A Chadwick, First Christian and Christ Universalist, J A. Van Eaton; First Presbyterian and First Baptist, C. B. Lauterman, Grace Episcopal and United Presbyterian, Mr. Ebeling; United Brethren and African M. E. R A Gillespie; Hillside Christian and Hillside Congregational, N C. Crowley, St. Pauls M. E, Second Congregational and Salvation army, A J. Yeoman; Second Baptist and Friends, Mrs S. H. Grimes; People's Mission and Swedish Baptist, T. J Schneider, Church of the Nazarene and Pikes Peak Baptist, J W Elrick, Emmanual Presbyterian and Swedish Lutheran, S H Grimes, Asbury M E and Second Presbyterian, F E. Kohler; Colorado City Baptist and Methodist, H K. Wing, Colorado City Christian and Brethren Miss Juanita MacNew, Manitou Congregational and Colorado City Congregational Charles Meador, Free Methodist and St Johns Baptist L L. Bixter, Roswell W W Williamson; Haywild Presbyterian, Joan Urquhart.

Lecture Tomorrow for Bible Students

Ernest D Sexton, V D M, will deliver a lecture under the auspices of the International Bible Students association tomorrow afternoon at 3 o'clock in W O W hall 9 East Bijou street. His subject will be, The Living and the Dead What Are Their Future Hopes? The purpose of the lecture is to show that reason and the Bible are in perfect harmony. The lecture is free to the public.

ERNEST D. SEXTON

REFRIGERATORS

The most reliable makes at the lowest prices The Lowell-Moseley Hardware Co

SIGNATURES NEEDED TO AMENDMENT PETITIONS

The proposed home rule amendment affecting all cities in Colorado operating under the charter form of government was discussed at the regular meeting of the city council yesterday and City Clerk Chapman was instructed to prosecute the campaign for signatures to the petitions and was authorized to call on any of the commissioners for such men as he may need to circulate the petitions.

City Attorney McKesson pointed out the necessity of the passage of the amendment. He said this city should be more vitally interested because it has done more under the charter than the other two cities ruled by the commission form.

The ordinance changing Logan avenue, near Bethel hospital, was passed on final reading.

The city clerk was authorized to advertise for bids for supplies for the various departments for the next three months.

It was announced that Mayor Avery had appointed R F Roy and J A Noyer paving inspectors, special policemen without pay to keep people off the fresh paving.

CHAMBER OF COMMERCE WILL HOLD BIG SMOKER

A big boosters' business meeting and smoker will be held by the Chamber of Commerce next Thursday evening. Following the business meeting a smoker and lunch boon will be enjoyed. The meeting was decided upon yesterday by the entertainment committee, which met at the Alamo hotel during the noon hour. The committee consists of M E Stubbs A E Grimwood and J. P Shearer.

Every effort will be put forth to have a record attendance at the meeting. Short pithy speeches will be made on subjects of interest to the members of the Chamber and the spirit of boosting will be present at all times. The committee on exhibits composed of Messrs Shearer and Stubbs discussed plans yesterday for securing additional exhibits for the Chamber of Commerce headquarters.

WOMAN'S MOST SUCCESSFUL MEDICINE

Known All Over The World Known Only For The Good It Has Done.

We know of no other medicine which has been so successful in relieving the suffering of women, or received so many genuine testimonials, as has Lydia E. Pinkham's Vegetable Compound.

In nearly every community you will find women who have been restored to health by this famous medicine. Almost every woman you meet knows of the great good it has been doing among suffering women for the past 30 years.

In the Pinkham Laboratory at Lynn, Mass., are files containing hundreds of thousands of letters from women seeking health, in which many openly state over their own signatures that they have regained their health by taking Lydia E. Pinkham's Vegetable Compound, many of whom state that it has saved them from surgical operations.

Lydia E. Pinkham's Vegetable Compound is made from roots and herbs, and is perfectly harmless.

The reason why it is so successful is because it contains ingredients which act directly upon the female organism, restoring it to healthy and normal activity.

Women who are suffering from those distressing ills peculiar to their sex should not lose sight of these facts or doubt the ability of Lydia E. Pinkham's Vegetable Compound to restore health.

Women Clerks May Join Local Union

At a meeting Wednesday night the retail clerks local No 76 elected officers to serve from July 1 through December 31 of this year as follows H A Thompson president Homer [illegible] vice president [illegible] Bird second vice president [illegible] secretary William Bailey treasurer H M Cook guide and [illegible] Immerman guard. The executive committee are R C Seibird P [illegible] Stewart and John McCartney. The delegates to the trades council are H A Thompson P G Gillespey and H M [illegible] Fred Russell E W Flannery [illegible] Elliott compose a grievance committee. Two committees the second on publicity and entertainment will be appointed. The organization plans to take in women clerks as a result of the local.

Missionary Society Continues Sessions

The annual meeting of the Colorado Christian Missionary society began yesterday afternoon in the First Christian church and will continue to day and tomorrow. The Rev J L Thompson of Greeley is president of the society. Headquarters for the delegates have been opened in the Alta Vista hotel. Today's program follows:

This Morning—C. W. B. M.—Continued

9 00 Devotional service, Mrs C. L Dean (Loveland)
9 15 Reports of committees. Reports from district presidents. Awarding of prizes.
9 35—Plan of Work, Mrs Sudie E Flint (Denver)
9 50—Literature of the C W B M Mrs Daniel Ward (Rocky Ford)
10 05 - Round Table, the work of the C W B M Mrs. Delia Welch (Colorado Springs)
10 35 Address Mrs Wallace C. Payne (Lawrence, Kan)
10 50—Summer School of Missions Mrs L S Brown (Denver)
11 00—Installation service Dr George B Van Arsdall (Denver, Central)
11 15—Convention sermon L D Oliphant (Denver East Side)

Afternoon. Session Topic, "Problems of State Missions."

1 45 Bible study.
2.05—The Local Church in Relation to State Missions Jay L Lynn (Gill)
2 30—The Bible School in Relation to State Missions Jasper Bogue (Carbondale)
2 55—The State Board a Trust of Administration, M M Nelson (Denver Highlands)
3 20—The Superintendent's Task A L Ward (Pueblo Central)
3 45—How One Bible School Does It H H Borgman (Greeley)
4 10—Conference period

Evening. Session Topic. "The Modern Situation."

7 45 Bible study
8 00—The Perils and Possibilities of the Modern Bible School S P Brewster (Colorado Springs)
8 30—The Church and the Changing Order" George B Van Arsdall (Denver, Central)

When your child has whooping cough be careful to keep that cough loose and expectoration easy by giving Chamberlain's Cough Remedy as may be required. This remedy will also liquify the tough mucous and make it easier to expectorate. It has been used successfully in many epidemics, and is safe and sure. For sale by all dealers.

CHILDREN WILL REPORT ON GARDEN CONTEST

The pupils of Helen Hunt school are in the midst of an interesting horticultural contest that is varied by a hot fight on cut worms. Those in charge have issued the following advice. Cultivate often to hasten growth to conserve moisture to kill weeds and to sweeten and aerate the soil. Never touch bean plants when they are wet. Give the cut worms alfalfa chopped fine and soaked in paris green water. This or a bran mash placed in the ground around the roots of plants will kill worms. The mash use one quart of bran one teas, on paris green one tablespoon molasses one cup water. In June you may still plant beets peas lettuce radishes turnips, cucumbers cauliflower alyssum portulaca, phlox nasturtiums and marigolds. The children are to report today what progress they are making with their gardens and flowers. The reports are to be sent to 709 East Cimarron street.

"Rich Man In Hell, Will He Ever Get Out?" Heir Sexton, Sunday, 3 00 p. m No 9 East Bijou.

MADAME PEVSNER TO GIVE LECTURES HERE

Madame Bella Pevsner a lecturer of considerable renown among her Jewish countrymen all over the world, will give a series of lectures next week in this city and Colorado City. She has been called the Joan of Arc of the recent intellectual development of the Jewish race, and the aim of her life is to work for the betterment and uplift of her people. Coming to this country direct from Palestine, the substance of her topics will be new and replete with the modern conditions in the Holy land. Her talks will be illustrated with stereopticon views. While in this section, Madame Pevsner will be the guest of L. Feldman of Colorado City, with whom she was well acquainted 15 years ago in the old country.

INFORMATION BUREAU TO BE OPENED SOON

The Pikes Peak region information bureau was of so much value last summer that the Chamber of Commerce is going to have it continued again this year. It will open the first of next week with R M. Grindle in charge. The booth will be placed on the east side of Tejon street just south of Pikes Peak avenue. All information will be furnished free, and there will be plenty of literature to give out. The following committee will have charge of the bureau Dr N N Brumback, chairman, George Elstun, Curt Goerke O P Snider H C Benton, John Paulson George F Geiger, J R Young and A. W. Henderson.

Wilbur's

Clearance Sale of Waists

SENSATIONAL PRICES on all odd lots and broken lines to effect a quick clearance. Friday and Saturday buyers may select two or three waists for the usual price of one. Several dozen from which to choose. One lot consists of nets, chiffons, crepe de chine, messalines, taffetas, satins, etc., in a big assortment of colors and effects. Waists selling regularly at $7.50, $8.50, $10.00 and $12.50 each, this sale

4.85

One lot chiffons, nets, crepe de chine, etc., including a number of imported models — waists regularly $15.00 and $17.50, for

7.50

$4, 4.50 and $5 Lingerie Waists

A limited number of lingerie waists of the better class, many of them trimmed with Irish crochet, clunv and other fine laces, embroidery tucking, etc. This one of the greatest bargains of the season. Look them over. On sale Saturday at

1.98 Each

Don't

Fail to visit our children's department.

Wash Dresses and Suits

This morning we put on sale a limited number of last season's wash dresses and linen suits, including values from $5.00 to $15.00, at the low price of $1.98, with the understanding that if any remained after today's business we would close them out Saturday at

98c Each

At the present writing there are a few left to sell at the above price, starting at 8:30 Saturday morning.

MEETS TOMORROW

The Men and Religion Forward Movement class of Asbury Methodist church will meet at 9 45 o'clock tomorrow morning. Prof C B. Knight of Waco, Tex will lead a discussion on the subject A Fearless Prophet for His Times. All men of the west side are cordially invited.

A NOTED DOCTOR SAYS,

Everyone should use some little antiseptic powder in the shoes. Confining the feet in shoes is in itself unnatural and causes a moist or smarting condition. People of refinement now use daily Allen's Foot Ease, the antiseptic powder to be shaken into the shoes and would as soon go without a dentifrice as without the use of Allen's Foot-Ease.

extra

assorted chocolates

Chocolate creams of different flavors, chocolate dipped nougat, and chocolate dipped caramels

This is one of Dern's extra Saturday specials a chocolate special

20 cents

THE DERN TEA & COFFEE CO.
Makers of Fine Candies
26 S. Tejon St. Phone Main 578

25% OFF ON Summer Clothes

For today we will offer our entire stock of imported and domestic woolens for made to measure garments at a reduction of 25 per cent. Come in and see our stock of ready to wear clothes.

M. GREENBERG,
New York Tailor and Clothier 108 E. Pikes Peak Ave.

$50.00 Round Trip

SAN FRANCISCO LOS ANGELES SAN DIEGO

Via RIO GRANDE

ON SALE JUNE 12TH TO 20TH.
RETURN LIMIT AUGUST 31ST, 1912.

$55.00 Round Trip

PACIFIC COAST POINTS
On Sale Daily. Return Limit October 31st, 1912

$27.50 Round Trip

SALT LAKE CITY OR OGDEN
On Sale Daily. Return Limit October 31st, 1912.

Headquarters Yellowstone Park Tours

Liberal Stopovers.
Information, 123 E. Pikes Peak.
Phone Main 96.
General Steamship Agency.

Summer Excursions East

to Chicago the lakes of Canada, the Thousand Islands Montreal Niagara Falls the Adirondacks, the Berkshires, Boston Long Island New York and the Atlantic Coast resorts

The round trip fares are very low, the limit of tickets is liberal, and in some instances you may go over one route and return by another. There are many tours and other combinations.

We will be glad to give you all looks Grand Lake and Estes and name the railroad fare to any point.

Santa Fe

C C HOYT,
City Passenger Agent.
113 E Pikes Peak Avenue
We Sell Steamship Tickets

The New Hotel Metropole
DENVER, COLO.

Offers the highest standard of hotel accommodations at minimum prices American and European Plan. The new Garden Cafe is the handsomest room in the west. Popular prices.

MARTIN ROWLEY Resident Manager
E E NICHOLS, Lessee

5000 ROLLS WALL PAPER

New 1912 Stock

AT POOR MAN'S PRICES

Paper Hanging Painting

W. H. MICHAEL 1227 EAST BOULDER

Phone Main 2763 for Samples

Instructor 4 years in painting and paper hanging at Colorado School for Deaf and Blind. Agent also for finest line of wall coverings that money can buy.

Fine Furniture at Reduced Prices

TO CLOSE OUT ENTIRE STOCK

The Fred S. Tucker Furniture Co.

NEWSPAPER ARCHIVE®

Big Attractions for Saturday

A Fine Display Fresh Vegetables

Fancy Home Grown Asparagus, lb. ..... 10¢
Fancy Green and Wax Beans, lb. ..... 10¢
Fresh Colorado Peas (small), lb. ..... 10¢
Fresh Colorado Telephone Peas, lb. ..... 15¢
Extra Fine Blood Beets, 3 bunches ..... 10¢
Fine Large Fresh Cucumbers, 3 for ..... 10¢
Nice White Canon City Turnips, 4 bunches ..... 10¢
1 large bunch Spring Green Onions ..... 15¢
Fine Large Leaf Lettuce, 3 bunches ..... 10¢
Fine Large Head Lettuce, 10¢, 3 heads ..... 25¢
Fancy Clean New Potatoes, 6 lbs. ..... 25¢
Extra Fine New Dry Onions, 8 and 10 lbs. ..... 25¢
Fine Trimmed Solid Cabbage, 6 lbs. ..... 25¢
Extra Good Old Potatoes (Red McClures), cwt $2 50
Fine Fresh Rhubarb, 6 lbs. ..... 25¢
Nice Clean Home Grown Spinach, 6 lbs. ..... 25¢
Texas Fresh Tomatoes, large basket ..... 60¢

Special Sale Jams and Jellies

5 lb. stone jar Batavia Jam (fine quality) ..... 90¢
5 lb. tins Pure Fruit Jam (assorted kinds) ..... 75¢
3 lb. cans Pure Fruit Jam (assorted kinds) ..... 40¢
5 lb. tins Monarch Brand Apple Butter ..... 50¢
3 lb. tins Monarch Brand Apple Butter ..... 30¢
Monarch and Batavia Jams, 1-lb. glass jars ..... 25¢
Southwell's English Jams or Marmalade, jar ..... 30¢
Batavia Jellies (assorted flavors), glass ..... 30¢
Heinz Jellies (assorted flavors), glass ..... 30¢
Beech Nut Brand Jellies, glass ..... 20¢
Canon City Jellies (assorted flavors), 2 15c cans ..... 25¢
Anderson's Jams (assorted flavors), can ..... 10¢

Fresh and Salt Meats Poultry

Fancy Mutton Legs (corn fed sheep), lb. ..... 16¢
Fancy Shoulders of Mutton, per lb. ..... 8¢
Fresh Pork Shoulders, per lb. ..... 11¢
Fresh Spare Ribs, lb. 10¢; 3 lbs. ..... 25¢
Prime Rib Roast (no bone, rolled), lb ..... 20¢
Fancy Veal Roast (no bone, rolled), lb. ..... 20¢
Fresh Beef Hearts, per lb. ..... 8¢
Fresh Beef Tongues, per lb. ..... 17¢
Premium and Majestic Breakfast Bacon, strip, lb. ..... 25¢
Beech Nut Brand Breakfast Bacon, strip, lb. ..... 30¢
Laurel Brand Breakfast Bacon, strip, lb. ..... 17¢
Laurel Brand Hams, whole, lb. ..... 16¢
Fancy 4 to 5-lb. Hens, fresh dressed, lb ..... 17¢
Small Hens (2 to 3 lb.), fresh dressed, lb. ..... 15¢

Fine Lot of Fresh Fruits

Fancy Ripe Bananas, dozen ..... 25¢ to 30¢
California Ripe Apricots, 6½-lb. basket ..... 65¢
Colorado Fresh Gooseberries, quart box ..... 10¢
Colorado Strawberries, quart boxes ..... Market Price
Fresh Apples (Winesaps and R. B.), 3 lbs. ..... 25¢
Fancy Table Cherries, per lb. ..... 30¢
Fancy Colorado Pie Cherries ..... Market Price
Navel Oranges, per dozen ..... 20¢ to 45¢
California Seedless Grapefruit, 2 for ..... 25¢
California S. K. Lemons, dozen ..... 25¢ and 30¢

The Hemenway Grocery Co.

115 S. Tejon — Phone 37
1201 N. Weber — Phone 451

MIDLAND BAND TO GIVE CONCERTS IN NORTH PARK

Owing to the condition of the paving work on Cucharas street, the Midland band concerts next week will be held in North park. These concerts will be held Monday and Friday evenings and Saturday afternoon. Concerts for the following two weeks will be given in South park.

The following program has been arranged for the concert at North park at 3 o'clock this afternoon

March, "Semper Fidelis" ..... Sousa
Selection, Marcelle ..... Lecoq
Ghost Dance ..... Salsbury
Overture, Poet and Peasant ..... Suppe
INTERMISSION
"Angels Serenade" ..... Braga
"By the Suwanee River" ..... Middleton
Grand Fantasie from "Tannhauser" ..... Wagner
Dragoons Call ..... Eilenberg

At Soda Springs park Manitou tonight F H King first trombonist of the band will be the soloist. Two compositions by Mr Wheeler will also be given. The complete program for tonight follows

March, Sebastopol ..... H O Wheeler
Selection from "Naughty Marietta" ..... Herbert
Trombone Solo, "Selected" ..... F H King
Overture, Morning, Noon and Night in Vienna ..... Suppe
INTERMISSION
American Fantasie ..... Herbert
Zdelka (A Turkish Love Song) ..... H O Wheeler
Bridal Chorus from Lohengrin ..... Wagner
Galop, "Dance of the Serpents" ..... Bouillart

A sprained ankle may as a rule, be cured in from three to four days by applying Chamberlain's Liniment and observing the directions with each bottle. For sale by all dealers

TONIGHT and all week. Opera House

James Hawley and Garrick Players in the big sensation

Mam'zelle

Souvenir Matinee Wednesday

Diamond Ring given away Friday night. Family matinee Saturday. Night prices—10c, 25c, 35c, 50c. Matinee—10c, 25c

Majestic THEATRE

5 Cents THAT'S IT | I love to hear an Irish band upon St. Patrick's day, says Pat. Powers | 5 Cents THAT'S IT

—FOR SATURDAY—

"The Housekeeper"

It's a Powers Comedy. "You bet it is," says Pat, "and the divil a one better, I'll stake the wit of an Irishman agin' it."

(AND A SOLAX)

"A Knight in Armor"

It sounds of Mediaeval days, but it's not, but a real live comedy. It is to laugh, and to be joyous. Laugh, it don't cost anything.

WE TELL YOU | Yes, Indeed 2 More Yes Sirree, the Music's Good Ah, Ha! It's 5 Cents | 5 Cents THAT'S ALL

MANITOU DEPARTMENT

CONGREGATIONAL PASTORS MEET HERE JUNE 21-20

The state Congregational ministers will hold a conference, partly social in its nature, in and about Manitou, June 21-28. The set programs will be presented in the local church. President O. S. Davis of Chicago seminary will deliver several addresses and lectures. The program is as follows

Friday, June 21.

[illegible]
9 00—Bible study, "Elijah in Carmel" ..... President O. S. Davis of Chicago seminary
9 40—Lecture on "Sermon Preparation" ..... President Davis
Prayer and discussion
10 40—Platform meeting "The Financial Side of Church Life" ..... Mr Allison Stocker, moderator for 1911-12.
Mr. C. L. Buck, City Park church, Denver
Discussion opened by Professor Noyes

In these platform meetings 15 minutes will be given to the leaders, five minutes to others

Saturday, June 22.

Rev. Louis Reib presiding
9 00—Bible study, "Nehemiah" ..... President Davis
9 40—Lecture on "Sermon Preparation" ..... President Davis
10 40—Lecture—"The Boy Problem" ..... Rev. F. L. Moore, Cheyenne, Wyo.
11 00—Platform meeting. "The Community Church" ..... Mr John Malm, Denver Park church
Prof. W. E. Knapp, Denver Third church

Sunday, 7 A. M.

Fellowship prayer service led by F. L. Moore

Dr. Davis will preach morning and evening in Manitou Congregational church

Monday, June 24.

Rev. John Page of Denver presiding
9 00—Bible study, "Amos" ..... President Davis
9 40—The Art of Illustration ..... President Davis
Discussion
10 30—Platform meeting. The Two Great Problems of the Hour in Religious Work
1. The Neglected Rural Districts ..... Rev. Thomas Grey
2. The Unchurched Masses in Our Cities ..... Dr. A. H. Weitkamp
Discussion led by Rev. E. P. Owen and Rev. J. A. Jeffers

Tuesday, June 25.

Rev. F. F. Holloway presiding
9 00—Bible study. Studies in Matthew ..... Dr. Davis
9 40—Gathering Sermon Material ..... Dr Davis
Prayer and discussion
10 40 Special lecture
11 00—Platform meeting. "The Up-to Date Sunday School"
Supt. A. S. Bush
Rev. Joel Harper.
Discussion opened by Supt. Perry Keen of Pueblo

Wednesday, June 26.

Rev. J. W. Welsh of Grand Junction, presiding
9 00—Bible studies. Studies in Matthew ..... President Davis
9 40—"How Sermons Grow" ..... President Davis
Prayer and discussion
10 30—Platform meeting. The Church and Its Young People
Mr. H. R. Chapman
Mr. Will Simon, Boulevard church, Denver
Discussion

Thursday, June 27.

Rev. F. D. White of Fruita presiding
9 00—Bible study, "John's Gospel" ..... President Davis
9 30—Special lecture ..... Dr Frank T. Bacon
9 40—How to Hold an Audience ..... President Davis
Prayer and discussion
11 30—Platform meeting. The Commission of 12 Report
Rev. F. J. Zickafoose and Rev. F. J. Estabrook
Discussion opened by Rev. George F. Ladd

Friday, June 28.

Rev. F. M. DeWeese presiding
9 00—Bible study. The Song of a Victorious Soul ..... President Davis
9 40—The Delivery of a Sermon ..... President Davis
10 30—Special lecture. "The Ordination of Peter" ..... Rev. I. A. Humberd
Discussion
11 45—Closing service. What the Retreat Has Been to Me

MANITOU NEWS NOTES

The opening of the Navajo hotel has been set for June 20

Dr. and Mrs. Zeis are entertaining Miss Margaret Austine and Miss Katherine McArthur, both of Kenton, O.

The Mansions hotel held its opening dinner dance last night. There was a large attendance and the affair was most enjoyable.

The board of directors of the Manitou public library has tendered former Mayor Kirby resolutions expressing their appreciation of his work for the library, and his interest in it since its foundation in 1910.

The Hot Iron club entertained a large number of guests at a smoker held at the Mansions hotel last night. This was the first of a series of such events to be held throughout the summer. The purpose of last night's smoker was to start boosting for Manitou. W. B. Kirby presided.

J. B. Glasser, manager of the Camp Bird mine above Ouray, was in Manitou for a few days this week. He is now rapidly recovering from injuries received in a railroad wreck a short time ago. Glasser was formerly cashier of the Manitou bank

Each age of our lives has its joys. Old people should be happy, and they will be if Chamberlain's Tablets are taken to strengthen the digestion and keep the bowels regular. These tablets are mild and gentle in their action and especially suitable for people of middle age and older. For sale by all dealers

Heaven. What Is It? Who Is Going There? Hear Sexton, Sunday, 3 00 p. m.

Every man's wife can make better coffee with MOREYS Solitaire COFFEE. The best the grocer can deliver.

SELDOMRIDGE PRESIDENT GRAIN DEALERS ASSN.

The newly elected directors of the Colorado Grain Dealers association met yesterday and elected officers for the coming year. H. H. Seldomridge of this city was elected to succeed himself. The other officers are as follows: J. R. Forsyth, Longmont, vice president, J. F. Sprengle Pueblo secretary, T. L. Jamison Trinidad, treasurer.

The delegates to the grain dealers' meeting about 40 in number, enjoyed the Crystal Park trip yesterday morning and the session of the directors was held in the park, just after the members had lunched. The assemblage unanimously agreed upon a vote of thanks to be tendered to the entertainment committee for the excellent program of events planned for the pleasure of the delegates. Although the next place of meeting was not decided upon it being left to the directors to choose, Colorado Springs seems to be favored for next year's meeting.

Sexton lectures Sunday 3 00 p. m. No 9 East Bijou

SCOUTS TAKE TRIP

On invitation of the Colorado Midland railroad, about 15 boys scouts of Troop 4 together with Scout Master Clifford M. Balkam will start at 11 45 this morning for a day's hunt through the fossil beds at Florissant. The troop will return this evening

Colorado City DEPARTMENT

PLAN JUBILEE MEETING

So confident is the Taft Republican club of Colorado City of the renomination of the president that it has called a celebration meeting for Saturday, June 22. Former Governor McDonald and Clyde Dawson of Denver, and F. O. Roof of Pueblo, have been secured to make speeches

FINED FOR SPEEDING

The Mansions automobile got in a hurry yesterday morning while passing through town, and as a result the driver was haled before Judge McCoach and fined $5 and costs for speeding. The man was also fined $5 and costs for drunkenness.

COLORADO CITY NEWS NOTES

Johnson, Dentist, Exchange bank bldg.

Mr and Mrs W. F. Hemenway and daughter left Thursday for the south.

Mrs. Mamie Thorpe, worthy matron of the Order of the Eastern Star in this city is ill at her home.

Mr and Mrs H. W. Poyner 10 South Ninth street, are the parents of a baby girl, born yesterday morning

The Crystal Park autos began regular trips from Colorado City yesterday.

The Pocahontas lodge will hold a strawberry and ice cream and cake social on Bancroft school ground this evening

The Rev. and Mrs. Clarke Bower of Clifton Colo have come to attend the Christian Sunday school convention in Colorado Springs, and will stop for the week in Colorado City.

In the near future the central station on Third street will be discontinued. Colorado City telephones will be renumbered, and all calls will be handled directly from the Colorado Springs exchange. A central station will be reopened in Manitou

At the regular midweek meeting Wednesday night the First Baptist church accepted the resignation of the Rev. G. Clifford Cress and adopted resolutions expressing their appreciation of his work here and their hope for his continued success in the future

The Brotherhood of American Yeomen Pikes Peak homestead No 112 will meet at W. O. W. hall tomorrow morning at 9 o'clock. From there they will go to the cemetery to decorate the graves of departed brothers. There will be a memorial sermon in the hall Monday evening at 8 o'clock. This service will be open to the public

VAN DIEST A DIRECTOR OF SCHOOL OF MINES

E. C. Van Diest of this city was yesterday chosen as a member of the board of directors of the State School of Mines. He has resided in Colorado Springs for five or six years coming here from Fort Collins. He was formerly chief mining engineer for the Trinchera estate in southern Colorado, and after coming here was in charge of a great deal of work for the late General Palmer. He supervised the laying out of Monument Valley park, and other work in which General Palmer was interested.

What After Death? Hear the lecture Sunday, 3 00 p. m., No 9 East Bijou

Italian shipbuilders have constructed a floating drydock in which the submarine boats can be subjected to external pressure tests without the necessity of sinking them into deep water

Attractive White Hosiery

Durability is the important item when buying hosiery, because however attractive a stocking is, it is an expensive investment unless it **wears well.**

You will find at our stocking counter just the stockings you want in white; ones which suit your taste and meet your price, and which give satisfactory service. Good stockings at from **25¢** up, according to material.

Vorhes HOSE COLORADO 22 E. TEJON ST.

LOW RATES EAST

Via ROCK ISLAND LINES

On Sale Daily, June 1st to September 30th

LIBERAL STOP-OVER PRIVILEGES

60-DAY LIMIT		ROUND TRIP	OCT. 31ST LIMIT	
STANDARD LINES	DIFFERENTIAL LINES	to	DIFFERENTIAL LINES	STANDARD LINES
		CHICAGO, ILL.		$40.00
$69.00	$66.00	NEW YORK, N. Y.		
$69.00	$66.00	BOSTON, MASS.	$78.00	
$65.60	$65.60	BOSTON, via Montreal	$78.00	
		ST. LOUIS, MO.		$34.00
$60.00	$60.00	MONTREAL, QUE.	$73.00	$73.00
$54.60	$54.60	BUFFALO, N. Y.	$59.50	$61.80
		ST. PAUL or MINNEAPOLIS		$37.70
$70.00	$67.35	PORTLAND, ME.	$78.00	$78.00
$66.00	$66.00	ATLANTIC CITY, N. J.	$75.00	$76.50
		MILWAUKEE, WIS.		$43.40
		PITTSBURG, PENN.	$56.95	$58.50
$50.00	$50.00	DETROIT, MICH.	$50.00	$50.00
$54.60	$54.60	TORONTO, ONT.	$61.45	$61.80
$68.80		NEW LONDON, CONN.		
$52.00	$52.00	PORT HURON, MICH.	$52.30	$52.30
$54.60	$54.60	JAMESTOWN, N. Y.	$57.50	$57.50
		DULUTH, MINN.		$43.70
$75.00	$75.00	HALIFAX, N. S.	$100.70	$100.70
		BENTON HARBOR, MICH.		$43.25
		TOLEDO, OHIO	$51.00	$51.00
$70.00	$70.00	MONCTON, N. B.	$92.00	$92.00
$70.20	$67.55	KENNEBUNKPORT, ME.	$78.35	$78.35
$64.10	$64.10	BURLINGTON, VT.	$75.00	$75.00
$70.00	$67.35	OLD ORCHARD, ME.	$78.00	$78.00

PROPORTIONATELY LOW FARES TO HUNDREDS OF OTHER POINTS EAST

Electric Lighted Sleepers and Modern Chair Cars and Coaches on All Rock Island Trains.

DINING CAR SERVICE FOR ALL MEALS

Trains for LINCOLN, DES MOINES, CHICAGO — 9:15 A.M. 10.00 P.M.

Trains for KANSAS CITY AND ST. LOUIS — 12.35 P.M. 7:00 P.M.

Steamship Tickets Everywhere

Corner Pikes Peak and Cascade.

R. S. TORINGTON, City Pass. Agent.

Phone Main 78.

Rock Island

NEWSPAPER ARCHIVE®

Reliable and Up-to-date

LIVE SPORTING NEWS FOR LIVE FANS

Edited by E. E. Overlock

Springs Boys to Open Battle at Las Vegas

A pair of Colorado Springs boxers, Fred and Kenneth Day 11 and 9 years old, respectively, will open the big show at Las Vegas N M, July 4 when Jack Johnson and Jim Flynn close up for the heavyweight championship

Jack Curley, promoter of the Independence day battle, has made arrangements with Alex Day, father of the boy boxers, for their appearance in the arena at Las Vegas as a preliminary to the main event, and said last night that he would make the trip. If he does not go himself, he said, he will send the lads in charge of a competent man to handle them and look after their welfare on the trip.

Curley has heard of the local boys, and in his letter to Day he said that they would be included in the motion pictures of the scenes in the arena before and during the main battle. Unless a bill now pending in congress is passed, the fight pictures will be exhibited all over the world

The Day brothers are widely known in many parts of the country where they have appeared in boxing exhibitions, and probably are the most youthful exponents of science with the gloves to be found anywhere In scores of exhibitions in Colorado and other states they have won 12 gold medals for their clever work with the padded mitts and seven big silver loving cups.

FRED AND KENNETH DAY.

DU CRAY LOSES MATCH; KNOCKED UNCONSCIOUS

Special to The Gazette.

GRAND JUNCTION June 14—After 31 minutes of the most sensational wrestling seen in this city, Frank DuCray, champion of Colorado, was thrown from the elevated stage tonight by Charles Delivuk the Austrian and struck on a chair four feet below rendering him unconscious from a blow on the head. The fall was awarded to Delivuk. The match was held in the Auditorium

Fifteen minutes after being thrown from the stage, DuCray insisted upon being allowed to go on the mat again and was thrown by Delivuk in five minutes with a body hold. Thirty minutes later DuCray seemed to come to his real senses but it was easily seen that he was in no condition to have gone on the mat again. Before the accident the men seemed to be very evenly matched and at his home tonight DuCray says he will demand another match with the Austrian but not until after his match with Tommy Ryan at Glenwood June 21. He says he is the Austrian's master, and will prove it

SOUTHERN LEAGUE

Atlanta, 2 Memphis 1
Second game postponed, rain
New Orleans, 0 Mobile, 4
Chattanooga 1 Nashville, 2

GARRETT MAKES HIGH SCORE IN PRACTICE

Special to The Gazette

CHICAGO June 14—In preliminary practice for the Chicago Gun Club tournament to be held here tomorrow, John W Garrett today broke 192 out of 200 and was high average man. Garrett who resides in Colorado Springs has been making some remarkably high scores out of the last 1,000 targets shot at and has averaged 97 per cent Yesterday at Sioux City Ia, he ran 162 without a miss

CLUBMEN TO PLAY BALL AT COUNTRY CLUB TODAY

Prominent clubmen of Denver and Colorado Springs will meet in their annual baseball game on the Broadmoor diamond at the Cheyenne Mountain Country club this afternoon

The Denver team will represent the Denver and Denver Country clubs while the Springs team will be chosen from the El Paso Colorado Springs Golf and Cheyenne Mountain Country clubs Only players who are more than 30 years old will be allowed on the diamond

UNITED STATES LEAGUE

Richmond-Pittsburg rain two games tomorrow
Only one game scheduled

YESTERDAY'S BASEBALL SCORES

AMERICAN LEAGUE

HOW THEY STAND.

Club	W	L	Pct
Boston	32	19	627
Chicago	33	20	623
Washington	32	21	604
Philadelphia	26	21	553
Detroit	26	25	481
Cleveland	24	27	460
New York	17	30	362
St Louis	14	36	280

WASHINGTON, 13; CLEVELAND, 8.

CLEVELAND June 14—Washington won its fifteenth successive game. Blanding and Kahler were knocked out, Baskette being the only Cleveland pitcher who was effective

Score		R	H	E
Cleveland	0 0 4 0 2 2 0 0 0—	8	13	2
Washington	0 1 0 3 3 2 4 0 0	13	0	4

Blanding, Steen, Kahler Baskette and Onell Adams Hughes and Henry
Two-base hits—Turner Butcher Morgan Henry Shanks 2 Milan Three base hits—Butcher Lajoie, Moeller Struck out By Blanding 1 Steen 1 Kahler, 1, Baskette 1 Hughes 2

NEW YORK, 7; ST. LOUIS, 5.

ST LOUIS June 14 A homerun by Zinn, followed by a single a stolen base and another single in the tenth gave New York the opening game of the series with St Louis

Score		R	H	E
New York	2 0 0 0 0 0 0 2 1 2—	7	15	1
St Louis	3 0 0 0 1 1 0 0 0 0	5	6	1

Fisher, Quinn and Street Sweeney, Mitchell Brown and Kitchell
Two-base hit—Zinn Three-base hits—Cree Daniels Homerun—Zinn Struck out—By Brown 4 Fisher 1 Quinn 1

DETROIT, 4, PHILADELPHIA, 3.

DETROIT June 14 Detroit won scoring the winning run in the ninth inning on Gainor's triple and Moriarty's single Errors gave the visitors two of their three runs

Score		R	H	E
Philadelphia	1 0 0 0 0 1 0 0 1—	3	5	1
Detroit	0 0 0 0 0 0 0 1 1—	4	8	3

Bender and Thomas Egan Willett and Onslow Stanage
Two-base hits—Crawford Moriarty Baker McInnes Three base hits—Lord Gainor Struck out—By Bender 7 Willett 4

AMERICAN ASSOCIATION

Toledo Kansas City rain
Indianapolis-Minneapolis postponed rain
Louisville St Paul postponed wet grounds
Columbus 7 Milwaukee 3

COAST LEAGUE

San Francisco 4 Los Angeles 3
Vernon 4, Sacramento, 5
Portland, 6 Oakland, 12

NATIONAL LEAGUE

HOW THEY STAND

Club	W	L	Pct
New York	[illegible]	[illegible]	604
Pittsburg	[illegible]	[illegible]	[illegible]
Chicago	[illegible]	26	3
Cincinnati	[illegible]	[illegible]	[illegible]
Philadelphia	[illegible]	[illegible]	[illegible]
St Louis	[illegible]	29	434
Brooklyn	40	[illegible]	426
Boston	[illegible]	[illegible]	300

CINCINNATI, 7; BOSTON 3

BOSTON June 14—Cincinnati had little difficulty and won. The visitors hit Hess on top of passes while Fromme was generally effective

Score		R	H	E
Boston	0 0 0 0 2 1 0 0	3	6	4
Cincinnati	1 0 0 1 1 0 2 0 2	7	10	3

Hess and Gowdy Fromme and McLean
Two base hits Gowdy Hobitzel Egan Homerun—Kirke Struck out By Hess 2 Fromme 3

BROOKLYN, 11; ST LOUIS, 2

BROOKLYN June 14 Flag day was celebrated here when 1000 children from orphan asylums and a display school with bands attended the game as the guests of the St Louis and Brooklyn clubs The home team won

Score		R	H	E
St Louis	0 0 0 0 0 0 0 0 0—	0	5	1
Brooklyn	1 0 1 1 5 0 0 3 0—	11	12	2

Willis Woodburn Howell Dale and Bliss Rucker and Miller
Two-base hits—Ellis 1 Smith 2 Three-base hits—Evans Wheat Home run Moran Struck out Willis 1 Woodburn, 1 Dale 4 Rucker 1

PITTSBURG, 6; NEW YORK, 1.

NEW YORK June 14 Pittsburg easily defeated New York Wilhse was knocked out of the box in the inning while Camnitz was in in the New York making its only tally on Doyle's homerun

Score		P	H	E
Pittsburg	1 2 0 0 2 0 1 0 X	6	10	1
New York	0 0 0 0 0 0 1 0 0	1	9	2

Camnitz and Gibson Wilhse Tesreau and Myers, Wilson
Two base hits—Hofman 1 Three-base hit—Becker Home runs Byrne, Doyle Struck out By Wilhse 1 Tesreau 4 Camnitz 3

CHICAGO, 7; PHILADELPHIA, 5

PHILADELPHIA June 14 Chicago won a hard fought game today. In the eighth inning a foul tip of Evans bat broke Umpire Owens ankle

Score		R	H	E
Chicago	0 2 0 0 0 [illegible]	[illegible]	[illegible]	2
Philadelphia	2 0 0 0 0 1 0 0 [illegible]	[illegible]	6	3

Reulbach Lavender and Archer Seaton Wallace Curtis and Kilfer Graham
Two-base hit—Saier Three base hit Downs, Crawath Homerun Downs Crawath Struck out—By Reulbach 1 Lavender, 2 Seaton, 3; Wallace 1

WESTERN LEAGUE

HOW THEY STAND

Club	W	L	Pct
St Joseph	35	22	614
Omaha	28	24	538
Sioux City	[illegible]	24	529
Denver	29	26	[illegible]
Oklahoma	[illegible]	[illegible]	[illegible]
Wichita	[illegible]	28	441
Lincoln	19	[illegible]	396
Topeka	19	31	380

WICHITA, 9; DES MOINES, 1

WICHITA June 14 Northrop was easy for Wichita while Perry pitched well and held Des Moines helpless the locals winning

Score		R	H	E
Wichita	1 1 0 2 1 0 4 0 *	9	11	1
Des Moines	0 0 0 0 0 0 0 1 0	1	7	1

Perry and Clemens Isbel Northrop Rugge and Mathews Dlatowski

ST JOSEPH, 13; DENVER, 12.

DENVER June 14—A homerun by Powell and hard hitting by both teams featured a 10 inning game this afternoon St Joseph winning 13 to 12

Score		R	H	E
Denver	1 4 0 4 0 0 0 0 1 2 1 0	13	[illegible]	[illegible]
St Joseph	3 0 0 0 0 2 0 3 0 2 1 1	12	[illegible]	[illegible]

Harris Healy and Stephens Herbold Johnson and Gossett

OMAHA, 6, TOPEKA, 2.

TOPEKA June 14 Rhodes held Topeka to six hits and Omaha won

Score		R	H	E
Topeka	1 0 0 0 0 1 0 0 0	2	6	3
Omaha	0 1 2 0 1 1 1 0 0	6	11	3

Hornsby Wainwright and Chapman Rhodes and Johnson

SIOUX CITY, 7, LINCOLN, 3

SIOUX CITY June 14 Sioux City scored six runs in the eighth on timely hitting coupled with ragged fielding defeating Lincoln

Score		R	H	E
Sioux City	0 0 0 0 0 0 1 6 *	7	9	[illegible]
Lincoln	0 1 0 0 0 0 0 0 2	3	[illegible]	[illegible]

Brown Griffin and Cadman Wolverton Smith and Stratton

PENNANT BEE BUZZING AROUND GRIFFITH'S CAMP

DETROIT June 14—The pennant bee is buzzing in Clark Griffith's bonnet The manager of the Nationals would perhaps be the least surprised individual in the world if his ball team finished at the top of the heap in the present campaign He is not making any predictions but he insists that he has not seen a ball team this year which he would rather be in charge of than the Nationals

Not one of the teams that we have played and we have met them all has anything on us said he We have not been outplayed in a single series, and while we have lost games that we should have won they were lost because the breaks of the game went against us I will frankly say that at no time in my 25 years experience in baseball have I been connected with a team which I like as well as the one I am now managing Not only have we a great ball team greater than any one suspects but it is a pleasure to be identified with a lot of players who do nothing but hustle and are inspired with that spirit which makes winning ball teams If I had one left-handed pitcher of class a fellow like Plank I would want to go on record now as believing that we would win the pennant but as it is we may land there and we are sure to be contenders right down to the finish We have a team which can score runs and whenever that is the case all that is needed is good pitching to assure success Nothing that the Nationals accomplish this year will surprise me and I want to say that any team which beats us out in the race will know it has been in a struggle

WELCH SELECTED FOR LIGHTWEIGHT BATTLE

LOS ANGELES June 14—Jack Welch of San Francisco veteran arbiter of many ring battles was chosen today to referee the Ad Wolgast Joe Rivers lightweight championship contest to be held in the Vernon arena July 4

Up to noon today it was generally believed James J Jeffries would be selected Shortly after the noon hour however he notified Manager McCarey of the club that he could not act and it was then that the meeting which resulted in the selection of Welch, was held

WELCH MAY BE THIRD MAN IN RING AT LAS VEGAS

DENVER June 14 Reliable advices from Las Vegas the Denver Republican will say tomorrow make it certain that Jack Welch of San Francisco will referee the Johnson Flynn fight there on July 4 although Welch today was selected as referee for the Wolgast-Rivers fight at Vernon, Cal on the same day. Welch has made no announcement of his acceptance of the offer to be the third man in the Vernon ring

COLLEGE CREWS WORK OUT AT POUGHKEEPSIE

POUGHKEEPSIE, N Y June 14 The crews of Cornell Columbia Wisconsin and Leland Stanford were all on the water this afternoon, but practice was unsatisfactory owing to a heavy sea.

Through the courtesy of Cornell the Leland Stanford crew was able to row twice today They have heard nothing of their missing English boat Coach Courtney of Cornell today offered to have the 1910 Cornell boat brought here for the use of the Leland Stanford men

POSSIBLE FOR MIKE GIBBONS TO BECOME TWICE CHAMPION

CHICAGO June 14—Wouldn't it be somewhat out of the ordinary if in these scienced days of boxing a man were to win two titles each one in a different class Mike Gibbons is confronted with this situation He is the first fighter to be placed in the novel role since Terry McGovern was in his zenith—12 years ago

Mike doesn't know whether to stick in the welterweight class or to make war on the 158-pound swingers Just now the St Paul man is as good as welterweight champion although he has not officially landed that honor When things work out and they ought to soon Mike will be accorded the glory without a dissenting vote if his muscles do not grow larger and his bones heavier That is where the if comes in Ruling out the scale question there is small doubt that Gibbons would have a most excellent chance of holding two championships at one time and even now it is a possible proposition

In the days gone by a few fighters have been the owners of two ring plums at the same time McGovern claimed three Fitzsimmons was middle and heavy leader during the same period but he finally relinquished one in favor of Tommy Ryan who regarded himself as both welter and middle champion Then there was Dixon, who gathered both the bantam and featherweight belt

McGovern however was the last to boast the possession of two crowns It was back in 1900 that he gathered the last one when he whipped Dixon The lightweight belt did not go to Terry because of his defeats of Erne and Gans Not long after he started fighting he was bantam champion

In the middleweight class there are three men who appear formidable—McGoorty Klaus and Moha Gibbons would have a thing much to fear from these fellows if the made 158 pounds ringside for him

Klaus is a tough cookie Moha is a very clever man but apparently is greatly handicapped on account of his stature McGoorty is the best of the trio He looks like a sure champion if his poundage does not increase and if Gibbons decides to sidestep conflict with larger men But I think if Mike were to fight McGoorty at 158 pounds Mike would beat him in 10 or 20 rounds

The westerner need not worry at the disadvantage he would be placed under by fighting middleweights There would be no disadvantage Tommy Ryan never weighed over 148 pounds and he trimmed individuals of greater bulk and height Gibbons as a middleweight at this writing could possibly build himself up to 154 pounds When you take into consideration his natural fighting qualifications he would not be handicapped by four pounds in favor of the party of the second part

Mike is tall with heavy shoulders a good reach and slim legs—ideal proportions for a middleweight champion He has unlimited stamina a quick brain, and is a pronounced artist as a boxer I'd like to see the 158 pound fellow that could get away with him at this time

Before long it is almost a sure thing that Gibbons will be forced to barter blows with the middleweights If his own weight remains the same a wager that he is both welter and middle champion within a year would take over "cover" money. He can make the welter limit of 142 at 3, he says, and he is as good as welterweight king today and tomorrow and next week.

GOTCH BEATS AMERICUS

BALTIMORE, Md June 14—Frank Gotch, champion heavyweight wrestler, defeated Gus Schoenlein (Americus) of Baltimore, champion light heavyweight, in straight falls today

Gotch got first fall from Americus in 62 minutes and 10 seconds with toe hold

Gotch won second fall in 34 seconds with toe hold

Americus ankle was badly sprained in the first fall and he continued against the advice of his physician

Americans Look Like Winners at Olympiad

There seems to be little question as to which nation will win the Olympic meet this year At present it is not [illegible] the [illegible] country of the world could score many more than enough points to beat America in the most classy of all athletic games judging by the performances of the athletes in the clubs and colleges during the last spring there is every reason to believe that the United States will make a clean sweep and win at every event in which it is represented

The records established in the intercollegiate meet last week and the high class performances which were exhibited in all the events shook off whatever doubt remained as to the fact that America had the best team in years to make a wonderful showing in the Olympiad and that notwithstanding the fact that it has won every set of games that has been held since the revival in 1896 But the general high standard set in every event that took place yesterday in the Harvard stadium leaves no room to think anything other than that this country will win the great meet by rolling up a far greater total of points than it has ever achieved previously

The team that will be sent across the Atlantic to carry away the honors of another Olympiad will number in its ranks several holders of world's records and almost every man who is given a place will have held marks at some time in his career Alvin Kraenzlein now holds the Olympic record although not officially in the 100 meter run while John Paul Jones who will pair off with him in that event has the world's mark for the mile when in English measure corresponds to that event Melvin Sheppard has held the Olympic records officially in both the 800 meters and 1500 meters runs Reidpath of Syracuse is a faster man in the quarter than any other man in the world today while both he and Mercer of Penn are better in the 200 meters run than any known amateur unless it be the German Rau

In the field events there will be several champions Ralph Rose world's record holder in the shot put will have for his mate Russell Beatty intercollegiate champion Jim Duncan has thrown the discus farther than any other man George Horine has the world's mark in the high jump to his credit while the only two men living today who have cleared more than 13 feet in the pole vault will wear the red white and blue shield on their shirt fronts

There is no event in which America will not have a real champion [illegible] man in the country today who is as good as those who have represented the United States in the previous games The century dash is the only event in which it seems that America is outclassed and if it could develop somebody between now and time for the events there is every possibility that it will win first place in every race that is run and every field event At least there does not appear to be a single man in competition in any of the foreign meets who can take the measure of the mainstays of the American team There is a possibility that some of the men will go stale and the calculations prove extremely faulty but the chances of such a contingency appear decidedly remote when it is considered that the men will be in the hands of the best trainers the world has known

American Athletes Confident of Winning

ON BOARD THE STEAMER FINLAND AT SEA (By Wireless via Sagapeack, L I, June 14)—The 108 American athletes who sailed from New York today on the steamer Finland bound for the Olympic games in Stockholm, are a happy lot on the ocean tonight, and full of confidence that they will bring back a majority of the honors in the events in which they compete

Aside from several lively bouts with the foils between Lieut. H. M Rayner, U S A., and Midshipman M. W Larimer of the fencing team, none of the men engaged in practice

Harry Naughton, the 16 year old stowaway from Toledo, who was found in one of the ship's boats, has been selected as mascot for the team

PLUMBERS TO PLAY BALL TODAY FOR DAY NURSERY

The master plumbers tangle with the journeymen plumbers in nine innings of baseball at 3 o'clock this afternoon on Washburn field Myers and Kellogg the journeymen battery will be backed by an all star aggregation and the Hass brothers for the master plumbers are at the head of a lightning machine Each team has engaged as trainers and rubbers men long experienced in joint wiping The price—it is hard to see how in the world plumbers ever did it is only [illegible] cents per person The proceeds will go to a fund for the benefit of the Day Nursery

BROWN, 4; CORNELL, 1.

PROVIDENCE R I June 14 Brown won from Cornell 4 to 1 today

MEDICS BEAT ELKS 4 TO 3

If there was anybody who either went to or stayed away from that scheduled baseball game between the Doctors and the Elks at Zoo park yesterday because he thought it would be a farce the person aforesaid made the biggest mistake of his life For it was a real ball game capital R and capital R so much so that it would put the average league game way in the shade Think of it Full nine innings and the score only 4 to 3

The winners of course the Doctors won. They said before the game—been saying it for weeks—that they were going to win and they did What's more, they did it themselves They were not a real medico or two at the outset and picked up a couple of grade school boys to help out, and also beguiled Manager Gall of the Zooz into the game under the name of Dr Perkins But the Zoosh gent never got a hit and didn't contribute to the victory at all as all of the runs made by the M D's resulted from the hitting of bona fide medical men Dr Perkins thought before the game that with a ringer in under his name he might pick up a little reputation as a baseball player but after the game he said that if the papers were going to print a box score he did not want his name in it without an asterisk to his credit

The Elks looked mighty niffy in their brand new uniforms and in comparison with the miscellaneous garments of the doctors looked like the real class But appearances were not a sure thing to go by as was shown by what happened in the fourth inning The score was tied for the B P O E's, who shoved a man over in their half, and the M D's got two on bases when up came Dr Tucker and with a cannon ball drive to center scored both Another hit brought in a run and the score stayed that way until the eighth when the Elks put another man across the plate but a fast work at the third sack by Dr Lennox prevented further scoring

Then came the fateful ninth. With two out and two strikes on the third man Jimmy Purcell was on on third got about 40 feet from the bag and when Fitzporter threw to catch him got in with the tying run He as the doctors got busy and put another they landed on Myers and with the bases full Dr Allen walked a grounder at Austin was too hot to handle and Dr Mahoney crossed the plate with the winning run

Pandemonium broke loose The automobiles of which there were about 30 around the field and would have been more if the weather had not been so threatening tooted their horns and the doctors announced that this would be their last appearance on the baseball arena this year Drs Tucker Lutz Gillett and Peters were the stars for the medical men Fitzporter's pitching in allowing three safe hits and striking out 11 Gillett's work at first Lennox's tagging at third and Tucker's hitting being the special features For the Elks Cox and Myers at short and second and Green and Eddick in centre and right were the bright shining lights, Captain Myers's somersault catch of a fly over second being a spectacular stunt.

Score by innings

Elks	0	0	0	1	0	0	0	1	1	—3
M D's	0	0	0	3	0	0	0	0	1	—4

Myers and Nolte Fitzporter and Smith

The Buick Auto Co.

Has received a carload of autos and can show a complete line of this favorite car.

A Buick owner is a Buick booster. Twenty-five physicians in this city use Buicks. One hundred and sixty-five cars have been sold here and not one in the scrap pile. One car has a record of more than twice around the world. It is what you get for your money that counts. On exhibition at their place of business

113 N. Cascade Ave.

F. L. Rouse C. P. Siephens

S.S.S. NATURE'S PERFECT TONIC

Something more than an ordinary tonic is required to restore health to a weakened, run-down system; the medicine must possess blood-purifying properties as well, because the weakness and impurity of the circulation is responsible for the poor physical condition. The blood does not contain the necessary quantity of rich, red corpuscles, and is therefore a weak, watery stream which cannot afford sufficient nourishment to sustain the system in ordinary health. A poorly nourished body cannot resist disease, and this explains why so many persons are attacked by a spell of sickness when the use of a good tonic would have prevented the trouble. In S. S. S. will be found both blood-cleansing and tonic qualities combined. It builds up weak constitutions by removing all impurities and germs from the blood, thus supplying a certain means for restoring strength and invigorating the system. The healthful, vegetable ingredients of which S. S. S. is composed make it splendidly fitted to the needs of those systems which are delicate from any cause. It is Nature's Perfect Tonic, free from all harmful minerals, a safe and pleasant acting medicine for persons of every age. S. S. S. rids the body of that tired, worn-out feeling so common at this season, improves the appetite and digestion, tones up the stomach, acts with pleasing effects on the nervous system, and reinvigorates every portion of the body. THE SWIFT SPECIFIC CO., ATLANTA, GA.

NEWSPAPER ARCHIVE®
NEWSPAPER ARCHIVE®

COLORADO SPRINGS GAZETTE

THE OLDEST REPUBLICAN DAILY NEWSPAPER IN COLORADO.

Published every day in the year at The Gazette Building by the
COLORADO SPRINGS GAZETTE CO.

CLARENCE P. DODGE . . . . President
CHARLES T. WILDER . . . . Editor
M. A. EGE . . . . Business Manager

Entered at the Colorado Springs postoffice for transmission through the mails as second-class matter.

TELEPHONE MAIN 215.

SUBSCRIPTION RATES IN ADVANCE:
ONE MONTH—DAILY AND SUNDAY.....60c
ONE YEAR—DAILY AND SUNDAY.....$7.00
ONE YEAR SUNDAY ONLY.....$2.00
ONE YEAR—WEEKLY.....$1.00

ADVERTISING RATES ON APPLICATION.

The Gazette is the only newspaper in Colorado Springs which receives the full report of the Associated Press every day of the week.

Advertising Representatives,
J. C. WILBERDING CO.
New York.....225 Fifth Ave.
Chicago.....900 Mallers' Building
Kansas City.....Journal Building
Atlanta.....1509 Chandler Building

SATURDAY, JUNE 15, 1912.

THE STEAM ROLLER STILL ROLLS

THE "steam roller" at Chicago is fast completing the macadam road along which the Taft contested delegations will roll merrily into the Republican National Convention. The delegates from the Southern states, **where the Republican vote does not come from,** may control the convention. Collier's has proved in detail, state by state, what was known to be a fact: The backbone of the Southern delegations consists of Federal office holders. Collier's gives the names of the delegates and the amount of salary that each one has at stake.

The "steam roller" is not a sensitive machine. The fact that "Big Archie" Stevenson is one of its cog wheels should be a demonstration to Colorado voters that such a machine does not do its work delicately or with finesse. On Wednesday the "steam roller" started at work on the roadway for Taft delegates from Republican states. A route was made for California, Arizona and Michigan delegates, who are for Taft. Even two California delegates were given the right-of-way! Remember that in California all the delegates were elected at large and the Roosevelt men were elected by 77,000 majority. No, a "steam roller" is not capable of doing delicate work. It operates in the same way that a certain youth learned to play the cornet: not by ear or by note but by main strength.

FINANCIAL INCOMPETENCY AND AN ILL-CHOSEN REMEDY

AN APPEAL recently issued by the Colorado Realty Dealers Association and the Denver Chamber of Commerce and addressed "To All Boosters For a Greater Colorado" contains the texts for two political sermons. Following are extracts from the appeal:

"Here is your chance to help Colorado. . . .

"The Colorado State Bureau of Immigration needs aid. It has no funds with which to work. That work is important.

"This Bureau was organized . . . by the Legislature of 1909. . . .

"In the year 1910 the Bureau spent $18,000 telling the world about Colorado . . .

"But the State Bureau of Immigration is not properly doing its work today.

"The last Legislature gave it two appropriations, one of $8,000 a year for salaries only; the other of $12,000 a year for publicity purposes. The salary fund is paid regularly. The publicity fund has never been paid, because it comes at the end of the list of state appropriations, and no money was left when other claims on the state were settled. . . .

"Here is the remedy. The Colorado Realty Dealers Association and the Denver Chamber of Commerce have prepared an amendment to the State Constitution providing for a special state tax of one-twentieth of a mill, the $21,000 a year so raised to be used by the Bureau for the purpose of advertising Colorado. The bill is to be initiated and submitted to the people at the November election."

The first text suggested by the appeal is one which not only has been suggested but has been howled and reiterated by seventy times seven other acts of the present State administration so that one would be compelled to hear it even though he were working in a boiler factory. That text is this, "The Extravagance and Financial Incompetency of the Colorado Legislature of 1911 Passeth All Understanding."

WRONG USE OF MEASURE. The Immigration Bureau is only one of the numerous bureaus, commissions, departments and educational institutions of the state whose work has been crippled by the failure of the Legislature to provide for anything except salaries. Undoubtedly salaries are what the administration, to say nothing of the Democratic party, were primarily interested in. However, the voters of Colorado are not enamored of paying pensions to office holders to sit still and offer the valid excuse that they have not funds to work with, or even to pay postage.

The second text suggested by the appeal is this, "Prostitute not the Initiative to Unseemly Uses." The initiative and referendum are meant for emergency uses only. If the initiative is to be called into play to aid the Bureau of Immigration there is used to aid the Agricultural Colleges, normal schools, or the various commissions and bureaus of the State which are also partially bankrupt. Such use of the initiative will discredit that efficient instrument of democracy.

Next November the voters of Colorado will be called upon to express their opinions by vote in regard to four constitutional amendments, seven measures referred from the Legislature, and probably a dozen initiative measures. At the most the people should be called upon to vote for four or five measures. And those measures should be extremely important. To add to the already long list would make a complicated situation still more complicated and add materially to the expense of publishing and submitting the questions to a vote. We would like to see the work of the Bureau of Immigration facilitated, but not at the risk of incurring greater evils than we desire to remedy.

EFFICIENCY AND WAGES

THE American Society for the Promotion of Efficiency was organized a few weeks ago in New York by some 1,000 business and professional men from various parts of the United States. One of its prominent members, Professor Gray of the University of Minnesota, is quoted in a dispatch as follows: "Claims of efficiency engineers are that adoption of their methods of production will increase output 200 to 300 per cent; increase wages 30 to 60 per cent, and increase profit 200 to 400 per cent."

The discrepancy between the expected amount of increase in wages and the other items attracts attention immediately. According to the plans and methods of efficient engineers, as outlined in recently published books and magazine articles, the increased efficiency expected is to come, mainly, from "the man on the job." That man will ask, and rightly, why his increase does not more closely correspond to the increase of product and profit.

The Society for the Promotion of Efficiency will have to give as much attention to securing an efficient distribution among the factors of production as to securing efficient production. Otherwise, the plans of that society will be wrecked on the same rock that has wrecked other methods of exploiting labor. Labor unions have already shown a tendency to adopt an antagonistic policy upon the introduction of the new efficiency methods.

TWO HEARTS THAT DRUM AS ONE.

From the Carroll (Ia.) Sentinel.

The wedding of this happy pair is the culmination of an acquaintance ripening into love through the wondrous kindred spirit of music. Mr Minges has been the trap drummer with the O'Herron Sisters orchestra for the past several years, his bride playing the violin.

AS IF WERE.

From the Roseland (La.) Herald.

The weather has been clear and delightfully cf late, which encourages strawberry growers of which large shipments have been made, aside from other vegetables.

NOT KNOCKING THE CONCERT.

From the Antigo (Wis.) Journal.

One of the most pleased audiences that has ever assembled in this city wended its way from the Opera House following the Concert given by Miss Lillian White last evening.

THEIR OWN MEDICINE.

From the Pittsburg Dispatch.

There is a striking verification of the proverb about the vital difference it makes "whose ox is gored" in the complaints of the Industrial Workers of the World, about the treatment they received from the citizens of San Diego and other Pacific coast cities. There is no doubt that many things were done by the people to the apostles of the I. W. W. highly irregular and on the whole requiring the condemnation of the impartial.

But the complainants in this case might remember Macbeth's reflection: "We have taught bloody instruction, which being taught returns to plague the inventors." They have been preaching "direct action," which means a resort to industrial strife and the propagation of disorder until any system of law and government is impossible except that which they choose to dictate. The result of this gospel of strife was that the other side resorted to direct action themselves, with the I. W. W. as the subjects of the action instead of the agents. The citizens took Dr Ben Reitman out and branded him on the back, or are charged with it. Various "vigilators" escorted agitators and organizers of the I. W. W. out of town with ceremonies that included making them kneel and kiss the stars and stripes, with other feats not tasteful to those on whom they were forced.

This is mob law and ought not to be allowed. We condemn that resort and hold that in the long run it will be injurious to the community. If the agitators for labor revolution preach disorder, they should be punished by the law and given their rights, the right to be punished for every illegal act and the right to be protected in every legal act. At the same time we cannot see that they are exactly in a position to make a great outcry over having to take a dose of their own medicine.

THE GREATEST BATTLESHIP.

From the Washington Star.

The battleship Texas, launched at Newport News, is the heaviest fighting ship afloat, the maximum of naval construction. Her sister ship, the New York, will equal her in all respects, and these two, possibly until the twin vessels now building in this country, for the Argentine Republic are launched, will stand at the head of the world's naval fighting machines. Americans have good reason to be proud of such ships, even while they have hope fervently that the vessels will never be put to their uses as destroyers. The Texas stands for the principle of preparedness that makes for peace. With a fleet of such vessels at its disposal a country is in a position to command respect from all. To build and maintain fleets of battleships does not necessarily bespeak a policy of bluster and grab. The best behaved citizen is usually he who is amply able to protect himself when attacked. And so the United States should go on building ships of war to replace those that become obsolete, and to enlarge the naval strength, regarding these investments just as the business man looks upon his insurance premiums, as safeguards against disaster. If the day of general disarmament comes through some millennial agreement of the powers, this country will be one of the first to dismantle its great sea fighters. But until that day comes it must go on or it will go backward and lose its prestige, and ultimately its self-respect.

HONOR TO CAPTAIN ROSTRON!

From the New York Tribune.

It was a fine thing for the senate unanimously to vote Captain Rostron of the Carpathia the thanks of congress in time for him to be informed of it on his arrival here. The heart of the country went into that vote of thanks. A brave man who knew his duty and did it instantly and expertly on learning of the disaster, he forms a striking contrast to at least one other captain, whose ship was nearer the Titanic. The traditions of the sea were violated by more than one man on that night and by no one more discreditably than by the captain whose negligence the senate committee finds prevented the saving of all on the wrecked ship. But the vigilance, the promptitude, the skill and the humanity of the Carpathia's captain did much to preserve faith in those traditions and to justify the high regard in which mariners are held.

A typical seaman all will say, and how could anyone give higher praise to the men who go down to the sea in ships than by saying so? Moreover, his modesty fills the most exacting standards of modesty for heroes. He hurried away after completing his work of humanity without a word of himself, and the interval between that time and now has not been filled with his name. The same modesty made him insist that the larger share of the credit for the Titanic rescue belong to his crew. He knows how to do the right thing in the right way, whether it be accepting deserved honors well or saving the victims of the sea.

Centershots

By ED HOWE.

The great facts of nature are not as mysterious to me as some of the unnatural things men do.

The people are rarely as guilty as the gossip about them would indicate.

In nearly every conversation, there is something about "finding people out."

A young man is usually so much in love that he can't do his best as the place where he works.

When a man is convicted of foolish conduct, he says people are not "liberal enough."

The next time you hear a sensational damaging story, pick it to pieces, and see if it does not look unreasonable.

One of the most pitiful sights in the world is to see a distressed mother carry her sick baby to the doctor.

Every time you see a boy's hands, don't you feel like suggesting that he wash them?

What length of time does "spend the evening" stand for? One hour, two hours, three or four? Who knows?

A nuisance never abates itself. It always makes a man mad to pray for him.

The Intellectuality of Finger Tips

By RUTH CAMERON.

A certain young woman who married a man of great brains and ability was being discussed by some of her acquaintances the other day.

"I don't see how he, with all his brains, could have married her!" commented one of those critics who are always wondering why anyone marries anyone else.

"Why? Isn't she particularly clever?" asked another woman.

"My dear," rendered the critic, "she has no brains at all. Her father would have been glad to send her to the best college in the country, and she was so stupid that she couldn't even get through high school. And she has absolutely no intellectual interests!"

The woman criticised is the mother of two children whom she is bringing up with rare common sense; she is a good housewife; and she is a thoroughly pleasant household presence. One can tell by the way her husband looks at her that he finds infinite pleasure and peace in her and in the home she makes for him.

And yet her critic asserts that she has no brains!

If the critic is right we certainly need a new definition of brains.

To me, this successful wife and mother is every bit as much a "brainy" woman as the most successful private secretary or woman lawyer. Of course, it is a different part of her brain which is developed, but surely it is just as valuable a part. We might get along without private secretaries or lawyers, but I don't see how we'd manage without mothers, do you? To be sure, the book part of this woman's brain is undeveloped. But doubtless there are portions of the brain of the popularly called "brainy" woman which are not particularly well developed. Notice some of this species and see how the back of the head, just above the nape of the neck, is shaped. And to one you will find it flat. Well that is where the bump of domesticity ought to be, the part of the brain that makes a woman capable of making a pleasant home. I think the woman who has that bump well developed has just as much right to be called "brainy" as the woman who has a superabundance of brain tissue in some other part of her head.

The kind of brains this woman has you might almost call the intellectuality of the heart. Besides this, there is an intellectuality of the finger tips which is just as important to the world as any other kind of cleverness. One young girl in this town is the envy of all her friends because she can do anything with her hands from trimming a wonderful hat or making a toothsome cake to upholstering a chair or papering a room. She does not care much for books or study, and consequently insists that she is stupid. I call her the most clever girl I know.

A certain young man is considered a failure by many because he could not succeed as a business man. But he is very happy and very skillful as a maker of beautiful pottery, and I call him eminently successful.

The intellectuality of the heart and of the finger tips is just as much needed in this world as any kind of cleverness. Don't make the mistake of undervaluing them.

Personal Mention

Charles E. Emery has returned from Crystola.

H. F. Rathbone arrived yesterday from Kansas City, to be here a few days on business.

Mrs. E. G. Strickley of Lincoln, Neb., is in the city to make an indefinite stay at the Acacia.

Mr. and Mrs. I. Schlessinger have moved into their new home at 731 North Cascade avenue.

D. L. Shadow of DeBeque, Colo., is spending a few days in the city, accompanied by Mrs. Shadow.

J. F. Bickel and wife of Boulder are among the guests at the Alta Vista this week.

C. L. Binkert has returned with his family from a three months' visit in California and Nevada.

Mrs. Nealon Potter of San Antonio, Tex., is visiting her sister, Mrs. L. E. Emmett, 841 East Willamette avenue.

Mr. and Mrs. Herbert Rawntree of Dallas, Tex., are among the guests at the Antlers hotel this week.

Mr. and Mrs. D. D. Throop and two daughters of Normal, Ill., are arrivals in the city for a sojourn. They are stopping at the Alamo.

Frank J. Miller and wife of Winfield, Ill., are here for an indefinite stay, visiting friends. They are at the Acacia.

Fred G. Holmes of Grand Junction, manager of the Western Sugar and Land company's sugar factory, was here yesterday on business.

Mrs. W. R. Jones of Denver arrived in the city yesterday to be a guest in the city during the Christian church meeting.

Mrs. Edward Hills of San Francisco is visiting friends in the city this week, and while here is a guest at the Antlers.

W. A. Parker of Loma, Colo., connected with the sugar beet industry on the western slope, was a local visitor yesterday, registered at the Acacia.

Mrs. S. C. Kummer, George B. Kummer and Gilbert C. Kummer of Detroit are in the city this week, guests at the Antlers hotel.

Mr. and Mrs. D. D. Escher returned to Manitou yesterday from a two months' visit with friends and relatives in Chicago.

Miss Jamie Brooker, of 219 North Institute street, is spending her vacation at Florissant with her cousins, the Misses Cell.

Mr. and Mrs. C. A. Rogers and Mrs. W. E. Stimson of Denver arrived in the city yesterday in an automobile, and will be in the city for a few days before returning. They are guests of the Alta Vista.

Edward May, chief chemist for the Campbell & Deyell mill at Cobalt, Canada, is spending a two months' vacation visiting his parents at Mayhurst. He has been absent in Canada for two years.

Among the Denverites who arrived in the city yesterday to attend the Christian church convention are the following: Mrs. Mary L. Park, Mrs. L. S. Brown, Dora Logan, Susie E. Flint and Mrs. W. D. Prewitt.

A. M. Beatty, formerly of Oklahoma City, has been appointed a passenger agent for the Midland railroad with headquarters in this city. Mr. Beatty will be in charge of the wild flower excursions which will be run daily this year, beginning July 4, instead of weekly as was the custom last year.

E. C. Wade of Denver, state secretary of the Young Men's Christian association, is a visitor in the city, accompanied by his family. Mr. Wade reports the different associations throughout the state in a generally flourishing condition.

F. M. Frost of Youngstown, O., is a recent arrival in the city to accept the position of city passenger agent for the Colorado & Southern Railroad company. He comes from the Baltimore & Ohio railroad, with which he was connected in a similar capacity for some time.

EXTRA POLICE DETAILS TO PROTECT REPUBLICANS

CHICAGO, June 14.—Disquieting stories which found their way to the committee of arrangements for the convention led to representatives calling on Mayor Carter Harrison last night to seek the strongest detail of police possible during the convention days.

The mayor was told that rumors of "strong arm" tactics concerning the big gathering were so persistent that they would not down and that every precaution should be taken to prevent any mob scenes within or outside the building.

Mr. Harrison assured the committee that 250 policemen would be on duty at the building with strict instructions to prevent any form of disorder or lawlessness. The mayor said that no indication was given that the expected rioters would be aligned with any particular faction.

TAFT MANAGERS

CHICAGO, June 14.—"Regardless of where or when Colonel Roosevelt is nominated, Maryland electors will vote for him in the electoral college. That point is settled definitely."

That statement was made by Col. Edward Carrington of Baltimore, chairman of the state delegation which arrived on a special train today.

"The biggest surprize of this convention to the Taft forces will be the way the majority of the southern delegates will go," continued Colonel Carrington. "I now hold sufficient dependable assurances to state that the Roosevelt strength with those southern delegates has been vastly underestimated by the Taft campaign managers."

See the display of "Ruskin Proofs" today.

HARDY'S
16 North Tejon

IN THE EARLY DAYS

THIRTY YEARS AGO TODAY

JUNE 15, 1882.

The third day of the Colorado State Sunday School association marked the close of the convention in this city, which had been highly successful in every way.

The graduating exercises of the High school took place. There were three graduates. The exercises were held in the High school, which was then in an old stone building on the site of the present Elks club.

At an adjourned meeting of the Colorado Springs merchants a permanent organization o fthe board of trade was effected, with the following officers: President, D. J. Martin; vice presidents, G. S. Barnes and H. Halthusen; secretary, E. E. Hooker; treasurer, Matthew Kennedy; executive committee, C. H. White, A. Sagendorf and A. Sutton. This organization was the forerunner of our present Chamber of Commerce.

TWENTY YEARS AGO TODAY

JUNE 15, 1892.

The commencement exercises of the college were held in the First Baptist church. There were two graduates. The degree of doctor of divinity was conferred on the Rev. James B. Gregg, pastor of the First Congregational church.

An ice cream social for the benefit of the Good Templars was given at the residence of W. G. Penington.

The officers and striking conductors and motormen of the street car company reached an agreemen in the matter of wages, and the men went back to work. The men who had worked for less than a year were to receive 17½ cents an hour, and those who had worked over a year 20 cents.

A large excursion of colored people from Denver visited Colorado Springs and were entertained by the colored people of this city.

THE HASKIN LETTER

NATIONAL CONVENTIONS. XVIII—THE BATTLES OF 1884.

By FREDERIC J. HASKIN.

Although the Democrats were successful in electing Grover Cleveland president in 1884—their first victory since the Civil war—it was the Republican convention that year that was most interesting. It was most interesting at the time because of the fear of a "mugwump" bolt if Blaine were nominated, most interesting now because it marks the first appearance in the national arena of Theodore Roosevelt.

From 1844 to 1860, the real issue in every election was slavery. From 1864 to 1876, the real issue was reconstruction. In 1880, the only issue was patronage. The "ins" had the offices and the "outs" wanted them. Of course, there were always fiscal issues. But from 1846 until the time of the war the tariff was stable at a low gauge, during the war all fiscal questions were subordinated; and, while there was a greenback movement and a hard-money movement, the resumption of specie payments in the Hayes administration had practically settled all live questions. So it was that when Garfield defeated Hancock, the offices were the whole stake.

Garfield being elected, he took Blaine into his cabinet and made W. H. Robertson collector of the port of New York. That appointment so angered Conkling and Platt, both of them senators and having claims on the New York patronage, that they resigned and appealed to the New York legislature for a vindication that they didn't get. Garfield was assassinated, but Arthur, although a Conkling man, kept Robertson in office. The New York collector was not "grateful" to Arthur for his retention, but was true to Blaine, who had forced his appointment.

Sherman Dark Horse War Hero.

When the pre-convention campaign opened, the "ins" were for Arthur, the "outs" were for Blaine, being led by Robertson, although he was "in." Many leading Republicans—old men who had supported Greeley in '72, and young men who had come up since the war—were for Edmunds and civil service reform. John Sherman and John A. Logan were favorite sons, and General Sherman was a dark horse war hero.

The convention met in Chicago, on June 3. Senator Dwight M. Sabin of Minnesota was chairman of the national committee. There were some startling defections from administration forces to the Blaine camp, the newspapers here full of stories that Collector Robertson had persuaded the southern delegates to desert the administration and rally under the gonfalon of the plumed knight. As to Arkansas, the story was doubtless true, for the Blaine men controlled the national committee, and it recommended Gen. Powell Clayton of Arkansas for temporary chairman. This, the Blaine men thought, meant sure victory for them.

The convention met next day and Senator Sabin presented General Clayton as temporary chairman. Henry Cabot Lodge of Massachusetts thereupon arose and nominated John R. Lynch of Mississippi, a negro who had served several terms in congress. William W. Morrow of California pleaded with the delegates to stand by the committee. George William Curtis spoke for Lynch.

Roosevelt Spoke for Lynch.

Theodore Roosevelt 26 years old and already a leader in his state, spoke for Lynch. He said in substance, that the national committee ought not to be permitted to control a national convention that the committee had only two or three delegates in its membership, that the delegates were sent by the people to act as the supreme party power, and that the national committee ought to be taught its proper sphere. Then he closed with a tribute to Mr. Lynch and an appeal for recognition of the colored brother.

The unit rule had been so definitely defeated in the conventions of 1876 and 1880 that the vote on the temporary chairman was had by calling the roll of the individual delegates. In the New York delegation, Platt and Robertson voted for Clayton, Curtis and Roosevelt for Lynch. In Ohio, William McKinley voted for Clayton, Joseph B. Foraker for Lynch. In Illinois Shelby M. Cullom, captain of the Logan boom, voted for Lynch. Lynch won by a vote of 431 to 389.

The anti-Blaine forces had won the first test of strength, but they were not able to keep up that exact organization that had nominated Hayes eight years before. Their desperation was extreme. There were repeated suggestions of Gen. William Tecumseh Sherman as a war hero, there being no less than 429 Union soldiers among the delegates. But this General Sherman stopped by declaring that he would not accept the nomination and would not serve if elected.

Four Ballots Were Taken.

Only four ballots were taken. The rumored combination between Blaine and Logan, credited to the diplomatic skill of Tom Platt, made its appearance, the Arthur men were not able to gain recruits and Blaine won easily. Logan was named for vice president.

Early in the convention Governor Hawkins of Tennessee had offered the "chariot wheel" resolution that had made its first appearance in 1880, binding all the delegates to support the nominee. The resolution did not come to a vote, being opposed by Curtis and others. When the nomination was made the "independents," as the friendly papers called them, or "mugwumps" as the enemy termed them, were silent. A New York paper under a subhead, "Roosevelt Reticent," gave this reply to a request for an opinion on the nominations:

"Mr. Roosevelt of New York said: 'No, I have nothing to say just now. The reason is because I haven't thought about it. It is a matter for grave consideration, for reflection. Come and see me a week hence.'"

Mr. Roosevelt did one other thing at that convention. He signed an appeal to the resolutions committee to incorporate a tariff reform plank in the platform, declaring for a reduction in duties and for free raw materials. The platform as reported by William McKinley did not contain the plank prayed for. Another future president who played a part was Benjamin Harrison, much talked of as a possible dark horse. He listened kindly to this talk and thereby earned the undying enmity of Walter Q. Gresham, then in Arthur's cabinet, and a claimant for Indiana's support for the presidency.

Cleveland Opposition Strong.

The Democrats met at Chicago on July 8. The nomination of Grover Cleveland was a foregone conclusion, but the opposition was determined and it fought until the last. Efforts had been made to persuade Mr. Tilden to get into the race, but he would not permit the use of his name. Cleveland had been elected governor of New York by a huge majority and had shared in the Democratic victories of 1882. Everybody believed this would be a Democratic year and that Cleveland, although he had had absolutely no experience in national politics, would be the man to lead the party to victory.

Tammany hall hated him, and John Kelly led the fight against him in convention. Henry Watterson was there striving against Cleveland and fighting for Senator J. E. McDonald of Indiana. Ohio presented Thurman, Pennsylvania Randall and Kentucky Carlisle as favorite sons, in addition to the Hoosier McDonald.

The New York delegation met the day before the convention and adopted the unit rule binding all 72 delegates to vote for Cleveland. There were 2[illegible] Tammany men who were opposed to Cleveland and they attempted to start a boom for Roswell P. Flower.

When the convention met, Tamma[illegible]

(Continued on Page Nine.)

NEWSPAPER ARCHIVE®

Low Round Trip Excursions

TO CALIFORNIA

$50.00 and $55.00.

VIA PORTLAND, ORE., IF DESIRED

at $65.00 and $70.00.

Full information, rates and routes
Santa Fe Ticket Office
118 E. Pikes Peak
C. C. HOYT, C. P. A.

8% Accumulative

Sharing 20% in Common Earnings.

The Midwest Oil Co. Preferred

This Stock Is Now Earning 12% on Par.
Full Information

John LeRoy Hutchison & Co.
Suite 60, First National Bank Bldg.

The COLORADO SAVINGS BANK

OF COLORADO SPRINGS, COLO.

Capital .....
Surplus .....
General Banking Business. Interest Paid on Savings Accounts.
OFFICERS AND DIRECTORS: J. J. EATON, [illegible] E. P. EVANS, Cashier; T. C. STRACHAN, Asst. Cashier; F. P. CASTELLO, FRANK A. [illegible], JOHN CURR, JOS. G. DERN, E. C. SHARER, WM. STRACHAN.

The Exchange National Bank

OF COLORADO SPRINGS, COLO.
On the Plan of Boston.
Capital .....
Surplus .....
OFFICERS AND DIRECTORS:
S. G. SHARP, Pres. J. R. McKINNIE, Vice Pres. S. J. GILES, Cashier.
C. G. GRAHAM, Assistant Cashier. W. T. JONES, Assistant Cashier.
WILLIAM LENNOX. W. S. NICHOLS. D. H. RICE. E. W. GIDDINGS.
FRANK F. CASTELLO. A. S. HOLBROOK.
Safe Deposit Boxes for Rent in Our Modern Fire and Burglar Proof Vault at $3 and Upwards Per Year. Special Attention Given to the Accounts of Ladies.

THE COLORADO TITLE & TRUST COMPANY

Capital and Surplus, $[illegible]
OFFICERS AND DIRECTORS:
President, J. Arthur Connell; Vice Presidents, Horace G. Lunt, Eugene P. Shove, Leonard E. Curtis, Wilfrid M. Hager; Secretary and Trust Officer, William R. Waterman; Treasurer, George E. Nolte; F. R. Stewart, R. P. Davis, Henry Hipp, H. C. Hall, F. P. Dodge, George A. Fowler, George M. Irwin, W. A. Otis, Richard Howe.
Bonds, Mortgage Loans and Investment Securities Bought and Sold.
Small Accounts Accepted. Interest Paid on Deposits.

Colorado Springs National Bank

CORNER TEJON AND KIOWA STREETS.
CAPITAL, $100,000. SURPLUS, $60,000.
OFFICERS AND DIRECTORS:
D. McCracken, President; W. K. Jewett, W. F. Richards, O. E. Hemenway, Vice Presidents; W. R. Armstrong, Cashier; Carl C. Fingel, Asst. Cashier. George E. Wetzel, B. G. Bobbins, M. C. Gile, D. N. Heiser, W. W. Flora, H. C. Harmon, George C. Holden.

The First National Bank

OF COLORADO SPRINGS, COLO.
Capital .....
Surplus and Undivided Profits .....
Travelers' Checks and Letters of Credit. Safety Deposit Boxes.
OFFICERS AND DIRECTORS:
A. HAYES, Pres.; IRVING HOWBERT, Vice Pres.; A. H. HUNT, Cashier.
WM. I. HOWBERT, Assistant Cashier. JAY B. NEWBITT, Assistant Cashier.
WILLIAM A. OTIS. CHARLES M. McNEILL. SPENCER PENROSE
R. W. CHISHOLM. JAMES F. BURNS. RICHARD E. HOWA.

THE EL PASO NATIONAL BANK

COLORADO SPRINGS, COLO.
Capital .....
Surplus and Undivided Profits .....
SHAREHOLDERS: C. C. Hemming, President; E. P. Shove, V. Pres.; R. S. Brown, Cashier; O. L. Godfrey, Asst. Cashier; W. D. Hemming, Asst. Cashier; Ava T. Jones, Est. Gen. Wm. J. Palmer, F. C. Smith, E. J. Eaton, T. J. Fishes, E. H. Myra, J. A. Orr, T. E. Curtis, S. Aldrich, R. F. Lowell, A. S. McIlvrey, C. H. Curtiss, O. Livermore, G. S. Elstun, O. E. Hemenway, B. S. Kaufman, A. Fehringer, A. F. Hemming, F. Faust, R. H. Hefley, M. McF. Price, Harry Jackson, F. A. Faust, W. A. Anderson, H. Alexander Smith, Colorado Springs, Colo. B. F. Edwards, Pres. Nat'l Bank of Commerce, Wm. H. Thompson, Pres. Thompson Trust Co., St. Louis, Mo.; M. D. Thatcher, Pres. First Nat'l. Bank, Pueblo, Colo.

OTIS & HOWARD

INVESTMENT BROKERS
NEW YORK STOCK EXCHANGE
CHICAGO STOCK EXCHANGE NEW YORK COTTON EXCHANGE
CHICAGO BOARD OF TRADE
OFFICES
17-17 EAST PIKES PEAK AVE.

GLENWOOD SPRINGS & RETURN

Via Rio Grande

Rate.	Dates of Sale.	Return Limit.
$10.00	Friday and Saturday	10 Days
$15.00	Daily	30 Days
$16.00	Daily	60 Days

3 Trains Daily Observation Sleepers

Tickets and Information
123 E. Pikes Peak

General Steamship Agency.

The Gazette Delivered for 60c per Month

NATIONAL CONVENTIONS XVIII—THE BATTLES OF 1884

By Frederic J. Haskin.

(Continued From Page Eight.)

made a fight against the unit rule. Thomas F. Grady made the attack on the rule, and incidentally assaulted Cleveland in a most violent manner. Bourke Cockran defended the rule: Carter Harrison of Chicago agreed with Grady. On a vote the unit rule was upheld, or rather Grady's motion to abrogate it was defeated, by 463 to 322.

Cleveland Nominated Easily.

Gen. E. S. Bragg of Wisconsin made a speech for Cleveland in which he said: "They love him and respect him, not only for [illegible] for his integrity and judgment and iron will, but they love him most for the enemies he has made."

This elicited a bitter retort from Grady, but it also redoubled the enthusiasm of the Cleveland men and when an attempt was made to stampede the convention to Thomas A. Hendricks the cry was "A little more grape, Captain Bragg." Cleveland was nominated easily on the second ballot, and Hendricks was chosen as his running mate.

The feature of this Democratic convention was the presence of Gen. Benjamin F. Butler of Massachusetts as a bidder for the presidential nomination. Butler had been a figure in the Democratic convention at Charleston in 1860, but after the war had been a Republican. Then he was elected governor of his state as a Democrat and only six weeks before this convention met he had been nominated for president by the Greenbacker-Antimonopoly party. He offered to advocate pensions for Confederate soldiers and promised to take the negro vote away from Blaine, but he was not able to persuade the Democrats to take him seriously.

Tomorrow—National Conventions. XIX—In 1888 and 1892.

News of Local Courts

MRS. NELSON GRANTED TEMPORARY ALIMONY

Mrs. Clara P. Robinson-Nelson, in the district court yesterday was granted $50 a month temporary allimony, $100 attorney fees and $25 court costs in her divorce suit against C. C. Nelson, an advertising man of this city. An order was also issued restraining Nelson from disposing of a tract of 150 acres of fruit land in Oregon. Mrs. Nelson declared her husband had threatened to mortgage or dispose of all his property in case she sued for divorce. She also testified that she had advanced the money for their wedding expenses and had given him all the money she possessed, several thousand dollars. Nelson denied that he threatened to sell his property and said he told his wife he would return her money at any time.

CHARGED WITH VIOLATING COLORADO LABOR LAW

W. A. Dierolf, 817 North Cascade avenue, secretary of the local Master Painters union, who is charged with violating the state labor law by advertising for painters and paper hangers to break a strike without making known that there was a strike, was bound over to the district court under bond of $500 by Justice Dunnington yesterday. He was released on his own recognizance.

Dierolf advertised in a Denver paper for painters and paper hangers to work in Colorado Springs, it is said, and the prosecution claims he did not set forth as required by law that there was a strike on here.

CHARGED WITH BURGLARY

Charged with burglary and robbery in this city, DeWitt Impson and August Lastico yesterday were arrested by the Aurora, Ill., police at the request of Chief of Police Burno. Sheriff Birdsall left last night to bring the boys back to Colorado Springs.

Garth Impson and Frank Martin, both of this city, also were arrested yesterday charged with receiving stolen property, the property being one of the revolvers, alleged to have been stolen by DeWitt Impson and Lastico. Impson is out on bond and Martin is in the city jail.

DeWitt Impson and Lastico are alleged to have broken into a pool room on South Tejon street and stole several guns and revolvers. The robbery took place several weeks ago and the police have been on the trail of Impson and Lastico since.

George Shetler, arrested a few days ago on a charge of breaking into the residence of Dr. A. A. Blackman on Wood avenue, was arraigned in Justice Gowdy's court yesterday charged with vagrancy. He will have a hearing Monday at 10 o'clock.

Sebastian Greenway yesterday filed suit in the district court against Narcisco Truillio, if alive, and his heirs, if dead, to quiet title to a tract of land in El Paso county. Greenway says he purchased the property in 1886 and mailed the deed to the recorder but that it was lost and was never recorded.

J. R. Renner was convicted by a jury in the district court yesterday of the illegal sale of cocaine. He was tried on the same charge several months ago but the jury disagreed. Renner was given five days in which to file motion for a new trial.

CHICHESTER S PILLS
THE DIAMOND BRAND.
Ladies! Ask your Druggist for Chi-ches-ter S Diamond Brand Pills in Red and Gold metallic boxes, sealed with Blue Ribbon. Take no other. Buy of your Druggist. Ask for CHI-CHES-TER S DIAMOND BRAND PILLS, for 25 years known as Best, Safest, Always Reliable
SOLD BY DRUGGISTS EVERYWHERE

DR. PIERCE'S FAVORITE PRESCRIPTION FOR WOMEN

HOT IRON CLUB HOLDS PIG BOOSTERS' MEETING

Fifty enthusiastic Manitou men gathered last night for the "pre-season" smoker of the Manitou Springs Hot Iron club, held in the "Dutch room" of the Mansions hotel. Reports were made showing the work which has been done by the club's committees in carrying out an extensive and effective advertising campaign, and plans were made for greater activity in many directions.

Chief interest centered in the discussion of "Manitou Day" for the Pikes Peak region summer carnival, which is to be held the last week in August. Discussion was opened by C. H. Austin and Mayor William Lennon, and the idea of such a day in connection with the carnival was received with enthusiasm.

To work out plans along such lines as will receive the support of all citizens of Manitou was the idea of the meeting. With this purpose in view, Mayor Lennon read a communication from Fred C. Matthews, chairman of the carnival committee. It was suggested that the matter be taken up jointly by the mayor and town council, representatives of the town at large, and by the Hot Iron club, and further action along this line will probably be taken within a short time.

Secretary R. E. L. Giles made a report showing that the club has contracted for advertising in eastern newspapers, from which many inquiries are being received daily; that preparations have been made, through the town board, for the publication of a folder; that an information booth is to be maintained in Manitou this summer; and that arrangements have been made for effective Denver representation of Manitou interests.

The auditorium question was again considered, and resolutions were adopted authorizing the appointment of a committee of five to investigate and report as to the present status of the question.

The meeting was marked by a number of rousing and enthusiastic speeches by C. A. Pollen, M. A. Sauby, A. M. Wilson, F. W. McArthur, C. E. Bruce, J. Frank Campbell, E. E. Snider, T. J. Sandford and other leading Manitou men, and its spirit was for a greater Pikes Peak region.

W. B. Kirby, president of the club, presided. A. W. Henderson, secretary of the Colorado Springs Chamber of Commerce, was present as the guest of the club, and made a few remarks.

What the Press Agents Say

"A KNIGHT IN ARMOR" AT THE MAJESTIC

The father of an heiress has objections to Billy because he (the father) wants his daughter married to a man with a title and distinction. The father has Billy rudely ejected from the house while the favored suitor is encouraged.

Billy gets an idea. He steals a suit of armor from his sweetheart's parlor and dresses up in it. The armor happens to be an antique, with a marvelous lock. Billy locks himself in it and, although he creates havoc with the household—here we get a demonstration of very entertaining trick work he later finds that he cannot get out of his plated suit.

He is taken to a blacksmith and there at the forge his coat of steel is removed, not only in the presence of the people he has tormented, but also in the presence of his sweetheart and her father. The father has a sense of humor, and gives up his daughter to the man with imagination and nerve. Of course there are three other reels, making four, then there's good music, and it's only 5 cents.

OPERA HOUSE NOTES

S. R. O. UP LAST NIGHT

An immense audience—in fact, the S. R. O. sign was dug up, dusted off and hung out last night, the first time in many a day. "Mam'zelle" was the cause, and the old Opera house fairly rang with laughter and continuous applause. James Hawley and the entire company were right up on "their toes" throughout the entire comedy, and everything went with a yell. This afternoon and tonight will be the last of "Mam'zelle," and the week has been a record breaker.

"OLD HEIDELBERG"

Next week the James Hawley Players will present, on an elaborate scale, the famous play, "Old Heidelberg." So perfect are the actors in their lines that the play could be staged tonight. Each member has taken a great deal of pains with their respective parts, and have worked hard to make "Old Heidelberg" an artistic success. Twenty extra people have been engaged, including the best quartet of male voices in the city.

There is no real need of anyone being troubled with constipation. Chamberlain's Tablets will cause an agreeable movement of the bowels without any unpleasant effect. Give them a trial. For sale by all dealers.

BRADSTREET TRADE REPORT

NEW YORK, June 14.—Bradstreet's tomorrow will say:

"Crop advices, considered as a whole, are favorable, and industrial operations, particularly in iron and steel trade, are active, but trade reports manifest irregular tendencies, which makes it difficult to select a key word that would be sufficiently descriptive of conditions throughout the country.

"The trends in general, however, spell progress, though it seems certain that current distribution by the larger interests is more or less fitful.

"Retail trade has been aided by relatively favorable temperatures, but these have been sufficiently changeable to prevent really free distribution. Apparently retail dealers have onjoyed anything but a good normal spring season, and in consequence discount sales seem numerous in the east and elsewhere. Collections are a shade better, yet they are not much above fair.

"Business failures in the United States for the week ending June 13 were 266, against 197 last week.

"Business failures in Canada for the week number 21, against 19 last week.

"Wheat, including flour, exports from the United States and Canada for the week ending June 13 aggregate 3,662,148 bushels, against 5,908,693 last week.

"Corn exports for the week are 742,374 bushels, against 106,780 last week."

FARKER'S HAIR BALSAM

METALS

NEW YORK, June 14.—Copper firm; standard spot to June, $16.75@17.25; July, $16.87½@17.25; August and September, $16.87½@17.37½; electrolytic, 17½c; lake, 17½@17¾c; casting, 16½@17½c.

Tin quiet; spot, $48.25@48.77½; June, $47.80@48.72½; July, $45.25.

Lead firm, $4.45@4.55.

Spelter firm, $6.90@7.00.

Antimony quiet; Cookson's, $8.00.

Iron steady, unchanged.

Hibbard & Company

Backward Season Garment Sale

Many Great Reductions to Effect an Immediate Clearance of Our Stock of Spring Apparel

Women's tailor suits, worth up to $35, at

$12.95

Three lots of dresses wool, silk, linen and cotton, at

$7.50 $9 $14

Many of these are just about one-half the regular prices.

All children's coats go in this great clearance at

One-Third Off

A lot of women's white waists, worth up to $5, go at

$2.50

Broken sizes of many styles of women's white waists at

72c

A large assortment of trimmed hats many new ones just added, go at

$3

These are worth two and three times this price.

—A sale of high grade dress hats, some in ecru, but mostly white, $10 to $15 values, go at

$6

Saturday's Items for Our Great Silk Sale

—Plain and Fancy Silks, worth 85c to $1.50, sale price, 59c.

—Plain and Fancy Silks, worth 69c to $1, sale price, 39c.

$1.35 Satin Shantungs, showerproof, 27-inch, at 68c.

—75c Natural Pongee, 27 inches wide, sale price, 45c.

—50c Natural Pongee, 27 inches wide, sale price, 32c.

—$1.35 Black Peau de Cygne, 36 inches wide, at 98c.

$1.50 and $1.75 Bordered Silks, 42 inches wide, at 79c.

$1.50 and $1.75 Bordered and Plain Marquisettes, 50c.

Silk and Cotton Mixtures, values 25c to 39c, at 15c.

—26-inch Silk Warp Jacquard Eclines, values 50c, at 29c.

Women's Linen Heel and Toe Stockings at 50c Per Pair

A very fine gauze silk lisle stocking, with the heels and toes reinforced with pure linen thread. This insures a maximum wear. Four-inch double garter hemmed tops with double soles. "The best wearing gauze lisle."

Women's Popular Underwear

A SPECIAL: We offer for Saturday only our 35c fine gauze vests, are extremely elastic, in a low neck sleeveless style, at 25c.

High neck union suits, fine stitch or the coarser tuck stitch weaves, all have mercerized taped necks; 50c.

French hem-top union suits at 59c. It is unusual to secure a suit with the sensible French hem-top to sell at less than 75c but here is one and a good one, too. Fine stitch weave, bleached cotton, extremely elastic, low neck, sleeveless, cuff knee style, made by the Richelieu Mills, at 59c.

White Soft Veilings

Pretty hexagon meshes in the wanted Shetland finish veilings some plain, others bordered; 50c per yard.

Complete Lines of Brassieres

Dainty square back Brassieres, made of fine cambric, trimmed with wide eyelet embroidery and satin ribbon bow on front. Slip-out bonings, at $1.25.

A new net Brassiere has dress shields. A sensible and practical style. Made of strong net. It is both cool and durable. The distinctive feature is the washable dress shield set in the fine net arm; $1.50.

"Nature's Rival," a perfect fitting brassiere with the famous Nature's Rival forms inserted in pockes, so that they can be easily removed for laundering. The most perfect of all forms for undeveloped figures. Two styles $1 and $1.50.

Women's New Handkerchiefs

—Fine Flaxon lawn handkerchiefs, fine and sheer, daintily embroidered on corners in new designs 7c each. Four for 25c.

Keiser's all linen handkerchiefs, embroidered in neat designs these are fall handkerchiefs that we've just received. "Keiser" guarantees their fineness. Each 18c.

95c Umbrellas

No need of getting wet when you can get an umbrella at 95c yet, get the best one for 95c that you can here! Fast black, rain-proof fabric on a strong frame, steel rod, neat handles.

Silk Glove Special

16-button silk gloves, double finger tips, in champagne, pongee, navy blue and tans nearly all sizes; $1.25 and $1.50 qualities, at $1.10.

Kayser's and Fownes' black and white silk gloves, in all sizes at $1.25 and $1.50.

New Styles in Stiff Linen Collars

These are as popular as ever for mannish skirts and tailored waists. New styles with lace insertion and lace edges, others embroidered, etc., at 25c.

New Brocade Taffeta Ribbons

This popular ribbon for hair bows or sashes in two widths pretty brocaded designs; washable, heavy weight.
Hair bow width, 5 inches, at 35c.
Sash width, 6 3-4 inches, at 50c.

Specially Priced Toilet Goods

Bourjois Java Rice face powder at 35c
Mum, 21c; Spiro, 21c; Amoline, 17c.
Pears' soap Saturday only, at 11c.
Cucumber and Orris Cream, 50c.
Hudnut's cold cream or cream sec at 50c

NEWSPAPER ARCHIVE®

CRIPPLE CREEK MINES

Special to The Gazette.

CRIPPLE CREEK, June 14.—A carload shipment was loaded out yesterday from the Home shaft, on the Commonwealth Gold Mining and Milling company's Beacon Hill estate. The property is under lease to Arthur Carnduff and associates, who have opened up a new ore shoot for the property west of the shaft at a depth of about 365 feet from surface in the Guyot hill end of the property. This is the first shipment to leave the mine in some time.

Gold Hill Property Back on List.

The Excelsior lode mining claim, one of the original group of claims owned by the Anaconda Gold Mining company, and now owned by the Mary [illegible] the shipping list. Lessees have opened up an ore shoot on the Great View dike, and a car of milling grade ore, the initial shipment, was loaded out from the new strike today.

Sitting Bull Producing.

Polly and Chillson have resumed shipments from the Sitting Bull claim on Bull hill, and today a two-car shipment was loaded out. The lessees are operating the property through the Los Angeles shaft.

The Christmas Mine.

Jackson and Smith, lessees on the Christmas mine dump, are saving a fair average grade of ore, by hand sorting and screening, and today loaded out a 30-ton shipment of about $12 grade. The lessees are also washing the dump rock and saving the slimes. The Christmas is now controlled by the Vindicator Consolidated Mining company, and the property is under lease to Charles Potvin, a well-known lease operator, who is mining and shipping from five to eight cars a month. The Christmas mine is the source of costly litigation between the Vindicator and Golden Cycle companies. Suit has been brought to recover a sum exceeding $2,000,000 for alleged illegal extraction of ore under apex rights, owned by the Christmas.

Little Don M. & T. Co.

The properties of the Little Don Mining and Tunnel company in this district—the Sadie lode, U. S. Mineral Survey No. 10500; the Sadie No. 2, No. 10411, the Stranger No. 10501, the St. Lawrence Fraction No. 10416, and part of the Lula No. 7452 and the Sunday lode No. 10410, will be advertised for sale by the sheriff under tomorrow's date, under writ of execution issued from the district court of the city and county of Denver, to secure payment of a certain judgment in favor of the executors of the Eben Smith estate, in the sum of $2,642.63.

COLORADO SPRINGS MINING STOCKS

MINES

	Bid.	Ask.
Acacia	63¾	65¾
C. C. Con.	01⅞	02⅛
C. K. & N.	18	19
Dante	.04	.04½
Dr. Jack Pot	.05¾	.06¼
Elkton	66¾	68⅝
El Paso	99¾	100
Fanny R.	.04½	.05½
Findley	.05	.05½
Gold Dollar Con.	16⅞	17¼
Gold Sov.	.02½	.03
Index	.02	.03
Isabella	14	14¾
Jack Pot	.04	.06
Lexington	.02	.02
Mary McKinney	71½	72⅛
Moon Anchor	.01	.02
Old Gold	.03¾	.04
Pharmacist	.01¾	.02
Portland	.91	.95
Vindicator	.88	89½
Work	.01¾	.03

UNLISTED

	Bid.	Ask.
Jennie Sample	.05	.06½
Jerry J.	.06¾	.08
L. G. M.	.05	.05½

PROSPECTS

	Bid.	Ask.
Banner	.01¾	.02
Home	.02	.02¾
Little Lane	.01	.01½
Keystone	.01	.01
Little Puck	.01	.01¼
Mtn. Beauty	.01	.02
Pilgrim	.01½	.02
Raven & B. H.	.05⅞	.06½
Republic	.005	.01
Requa Savage	.02¾	.03
Rose M.	.01½	.02
Rose N.	.008	.01½

MISCELLANEOUS

	Bid.	Ask.
Black Jack	.008	.01½
Colo. G. Camp	.0025	.005
Favorite		.002
Flower West	.005	.0065
Maton	.005	
Nellie V.	.002	.0035
O. K.		.005
Olive B.	.005	
Pointer		.0045
Progress	.001	
Tenderfoot H.	.0035	.01
Texas Girl		.005

SEPARATE SALES

Acacia, 2,000 at 6½; Elkton, 4,000 at 66½; El Paso, 7,000 at 99¾, 11,017 at 100, 1,000, 200 at 100¼, 100 at 100½; Findley, 2,000 at 5; Gold Dollar, 10,000 at 17; Isabella, 4,000 at 14¼, 250 at 14; Vindicator, 200 at 87½, 200 at 87.

KANSIS CITY GRAIN MARKET

KANSAS CITY, June 14.—Cash wheat ½c lower. No. 2 hard, $1.06½@1.12; No. 3, $1.05@1.11; No. 2 red, $1.08½@1.12; No. 3, $1.07@1.09.

Corn ½c lower; No. 2 mixed, 75c; No. 3, 73@73½c; No. 2 white, 81c; No. 3, 80c.

Oats unchanged to ½c lower. No. 2 white, 53@53½c; No. 2 mixed, 51½@52c.

Rye, 90c.

Hay unchanged to $1 lower; choice timothy, $21.00@22.00; prairie, $15.00@16.00.

Receipts—Wheat, 12 cars.

It is now well known that not more than one case of rheumatism in ten requires any internal treatment whatever. All that is needed is a free application of Chamberlain's Liniment and massaging the parts at each application. Try it and see how quickly it will relieve the pain and soreness. Sold by all dealers.

NEW YORK MARKET

NEW YORK, June 14.—The first three hours of today's stock market dealings were light and inconsequential. Later the list became weak with an increase of business. There followed liquidation with liberal short selling. The movement was arrested when leading stocks had recorded declines of 2 to 3 points but the undertone remained unsettled.

Contrary to expectations, the market gave no signs of relief at the indefinite suspension of activities by the money investigation committee; neither did it reflect the temporary halt in the government's suit against the United States Steel corporation. The general attitude was largely one of indifference.

Apart from the factors outlined, certain stocks, including the fertilizer and Ontario & Western, were under pressure from the outset, the result [illegible] dend prospects.

Local banks recouped their losses to the subtreasury by receipts from the interior and an increase of $5,000,000, cash is not improbable.

Call money was in better demand, the inquiry sending the rate up to 3 per cent.

The bond market was heavy, with sharp declines in some leading issues. Total sales, par value, aggregated $1,791,000.

United States government bonds unchanged on call.

Quotations Furnished by Gus & Hough

	High.	Low.	Close.	Yes. Close.
Atchison	106¾	105⅞	105⅞	106¾
B. & O.	108⅛	107¾	107¾	....
Can. Pacific	266	264¼	264¾	265¾
C. & O.	77	....	....	77½
C. & N. W.	135½	135¼	135¼	....
C. G. W.	....	....	17	17⅛
Erie	34⅝	34	34¼	34½
do 1st pfd.	....	....	52⅝	....
Gt. North.	133½	132½	132⅝	133⅜
G. N. Ore	....	....	....	41½
Ill. Central	....	....	126⅝	127
K. C. S.	....	....	25½	....
L. & N.	157⅛	156¼	156½	157½
Mo. Pacific	....	....	....	36⅞
N. Y. Central	118⅝	117⅞	117⅞	118¼
N. & W.	111¾	111½	111½	112⅛
No. Pacific	119⅝	118¾	119⅛	119½
O. & W.	36⅛	34	34	....
Penn.	123½	123⅛	124⅛	124
Reading	168¼	164⅝	165⅝	167⅝
Rock Island	25¼	24½	24¾	25
do pfd.	....	....	49⅝	50¼
So. Pacific	109⅝	108⅞	109	110
So. Railway	28⅜	28¼	28¼	28⅜
St. Paul	108¾	102½	103	102⅝
Union Pacific	169	166⅞	167¼	169⅛
Wabash pfd.	17⅛	16⅝	16⅝	....
Anaconda	44	43¼	43⅜	44⅛
Am. Tob.	296	291	291	295½
A.-A. Chem.	....	....	60⅞	....
Am. Can.	34⅝	32¾	32¾	34¼
Am. Can. pfd.	117½	116¾	116¾	117½
Am. Tel., Sec.	26½	26	26	....
Am. Liq. Oil	14½	14½	14½	14¾
Am. Malt. pfd.	62½	61	61½	61¼
Am. Steel pfd.	....	....	37	37
Am. Wool pfd.	....	....	91½	....
A. T. & T.	145¾	145½	145¾	145½
Beth. Steel	36¾	35⅝	36⅛	37½
Chino Copper	35	33½	34⅜	34¼
G. F. Cons.	....	....	4¼	4⅜
Int. Met.	20¼	19¾	19¾	20
do pfd.	57¾	57¼	57¼	58
Int. Paper	17	16⅜	16⅜	....
Am. Cotton Oil	52	51⅞	52	52
Am. Beet Sugar	75¾	74⅛	74⅜	75⅛
Am. Loco.	....	....	41¾	42
Amal. Copper	85⅝	84	84½	85⅞
Brooklyn R. T.	89	87¾	88	88⅞
Car. Fndry.	59¼	59	59	59
Con. Gas	141	140¼	140¼	....
C., F. & I.	32⅞	31⅝	32½	32⅝
Distillers	....	....	32½	33
Gen. Elec.	174⅛	169¼	169¼	169¾
Lead	57¼	56⅞	56⅞	....
Peoples Gas	114	113	113	114½
P. S. Car	....	....	35	35¼
R. I. & S.	....	....	24	....
do pfd.	....	....	79¼	....
Smelter	85½	83½	83¾	85½
do pfd.	....	....	107⅝	107⅝
U. S. Steel	69⅝	67¾	68	69¾
do pfd.	110⅞	110	110¼	110⅛
Sugar	131⅝	130¼	130¼	131
Tenn. Copper	45½	44¼	44¼	45½
Utah Copper	62⅞	62⅞	63	63¾
U. S. Rubber	....	....	65¼	65½
do 1st pfd.	....	....	111⅞	111½
V.-C. Chem.	48⅛	47½	47⅝	48½
West. Union	83	82½	82½	82⅞
P. C. C. & St. L.	107½	107¼	107¼	109
Lehigh	172½	170⅛	170⅜	172⅝
Miami	28¼	28	28¼	28⅜
Nevada Cons.	22⅛	22	22	22⅛
N. Y. Air Brake	....	....	74½	75½
Pitts. Coal	22	20⅞	20⅞	21¾
do pfd.	....	....	....	90
I. R. T.	90½	90	90	91
Ray Cons.	21	20⅝	20⅝	21
U. S. Steel 5s	....	....	102¼	102¼
Westinghouse	73½	73	73½	73
West. Md.	....	....	57⅛	....
Texas Oil	110½	109½	110	....
Pac. Fone	....	....	43½	43⅝
Mex. Pet.	67¾	65¾	66¼	....

R. G. DUN WEEKLY REVIEW

NEW YORK, June 14.—R. G. Dun & Co.'s weekly review of trade tomorrow will say:

"Business continues to expand conservatively, but steadily, with accumulating signs of a more than average activity. Sentiment centers in the increasing confidence created by the steadily maintained industrial activity, the improving conditions in merchandising and the brightening outlook for crops. Both east and west there are multiplying evidences of the widening scope of financial and industrial recovery from past depression. The excellent weather is one of the factors working for greater trade distribution.

"There has been no check to the improvement in iron and steel, and the main statement of the leading producers showed the largest total of unfilled orders since the end of December, 1909.

"It is estimated the volume of new business in finished lines last month was slightly over 300,000 tons, or a little in excess of the capacity of the mills. Quotations continue firmly held, and an advance in the near future on plates, shapes and steel bars would not be surprising.

"In woolens the high cost of raw material and the belief that prices will be maintained create much confidence, and business is coming forward in satisfactory volume.

"Shoe manufacturers report a small volume of new business."

COTTON MARKET

Quotations Furnished by Otis & Hough

	Open.	High.	Low.	Close.
July	11.45	11.50	11.44	11.48
Aug.	11.50	11.57	11.49	11.57
Sep.	11.54	11.60	11.53	11.59
Oct.	11.63	11.71	11.62	11.69
Dec.	11.76	11.81	11.74	11.80
Jan.	11.72	11.78	11.76	11.77
Mar.	11.84	11.89	11.83	11.88

7%
MOUNTAIN STATES TELEPHONE STOCK
The Company owns and operates the Bell System in Colorado, Wyoming, New Mexico, Utah, Idaho and Montana, six of the most rapidly growing states in the Union. An income making security of highest grade
Full particulars, price, etc.
NEWBOLD, TAYLOR & GAUSS
BONDS
Fifth Floor Mining Exchange Building

CHICAGO MARKET

CHICAGO, June 14.—Wheat prices collapsed today under the influence of rains. The close was unsettled, ¾c to 1⅞@2c under last night.

Wheat finished at virtually the lowest point reached on the present downturn. Liquidation sales were persistent enough to cause suspicion that the large longs had been selling. Lack of speculative support and public demand for future counted hard in making quotations recede. Stop loss orders were met with and it proved out of the question to effect rallies.

Hedging sales of July delivery by Oklahoma dealers who were purchasing cash wheat at home gave rise to reports that round lots of new cash wheat had been made to come here. The extra pressure on the July option caused that month to lead in the decline. September fluctuated from $1.04 to $1.04⅜, with last sales at [illegible] 24 hours before.

Weather just the sort needed for growth rendered the corn market easy of influence toward the bear side. September ranged from 71⅞c to 72⅝c, closing weak, 1@1⅛c down at 71⅝c. Cash demand was slim. No. 2 yellow, 76@76½c. Special buying by a leasing elevator concern upheld oats for a while, but in the end sympathy with other grain acted as more than an offset. September varied from 40⅝c to 41⅛c, with the close at 40⅝c, a loss of ⅛@⅝c.

Extreme dullness prevailed in the provision trade and dragged prices lower when cereals gave way. In consequence, pork was 15c to 15@17½c less expensive, with lard and bacon down 5@7½c to 7½c.

Quotations Furnished by Otis & Hough

	Open.	High.	Low.	Close.
Wheat—				
July	107⅝	107¾	106⅛	106⅛
Sep.	104⅝	104¾	104	104⅛
Dec.	105⅞	105¾	105	105¼
Corn—				
July	74⅝	74⅝	73⅛	73¼
Sep.	72⅞	72⅞	71⅞	71⅞
Dec.	63⅛	66⅛	62½	62⅝
Oats—				
July	50⅛	50⅝	49½	49⅞
Sep.	41¼	41¼	40⅝	40⅝
Dec.	41⅞	41⅞	41½	41½
Pork—				
July	18.90	18.92	18.80	18.80
Sep.	19.25	19.25	19.25	19.25

COPPER QUOTATIONS

Quotations Furnished by Otis & Hough

	Bid.	Ask.
Adventure	9⅜	9½
Allouez	46¾	47
Arizona Commercial	5⅝	6
Cal. & Ariz.	75	75½
Cal. & Hecla	523	525
Centennial	25½	26
Copper Range	59	59½
Daly West	6½	6⅝
Dome Ext.	30	30½
Franklin	13	13¼
Granby	54½	55
Greene Cananea	10	10⅛
Iron Blossom	122½	125
La Salle	7⅞	7⅝
Lake	39	39½
Mass	7¼	7⅜
Mohawk	66	66½
North Butte	30	30½
Nipissing	7¾	8
Nevada Hills	2⅛	2¼
Bay State Gas	26	27
Baltic	2	2⅛
Davis Daly	2¼	2⅝
East Butte	13½	14
Old Dominion	58½	59
Osceola	122	123
Quincy	90½	91
Shannon	15	15½
Superior Copper	39	39½
Superior & Boston	2¼	2½
Sioux Cons.	5⅜	..
Tamarack	41	43
United Verde Ext.	52	55
Victoria	3½	4½
Wolverine	112	113
United Fruit	198½	197
G. F. Florence	87½	100
Hancock	35¾	36
Isle Royale	32	32½
Mason Valley	12¾	13
Shattuck	22½	23
C. O. D.	10	11
First National Copper	2¾	3
Giroux Cons.	5⅜	5½
Indiana	19¼	19½
Inspiration	19¼	19⅝
Ohio Copper	1½	1⅝
Ray Central	2½	2⅝

BOND LIST

Quotations Furnished by Otis & Hough

	Bid.	Ask.
Atchison general 4s	98	98⅜
do convertible 5s	107	107¾
Baltimore & Ohio 4s	93	93¼
C., B. & Q. joint 4s	96½	96⅝
do Illinois 4s	98⅝	99¼
do general 4s	95¾	96
Central Pacific first 4s	96	96½
C., R. I. & P. refund. 4s	88¾	89
do coll. trust 4s	69¼	69¾
Colo. Southern first 4s	94½	95
Denver & Rio Grande 4s	84	87
Missouri Pacific 4s	76	76¾
So. Pac. first refund. 4s	94¾	95
do collateral 4s	90	91
Southern Railway 4s	78⅜	78½
Union Pacific first 4s	100½	100¾
do convertible 4s	101⅝	102
do refunding 4s	96½	97
U. S. S. cor. sink. fund 5s	102	102¼
U. S. 2s registered	100¼	101
U. S. 2s coupons	100½	101¼
U. S. 3s registered	102	102¾
U. S. 3s coupons	102	102¾
U. S. 4s registered	114	114¾
U. S. 4s coupons	114	114¾
Wabash first 4s	68½	68¾
Armour 4½s	91¾	92

EASTERN LIVE STOCK

KANSAS CITY, June 14.—Cattle—Receipts 600 including 400 southerns. Market strong; native steers, $6.75@9.25; southern steers, $5.75@8.25; southern cows and heifers, $3.50@5.50; native cows and heifers, $3.25@8.50; stockers and feeders, $4.25@6.75; bulls, $4.00@6.50; calves, $4.50@8.25; western steers, $5.75@8.75; western cows, $3.50@6.50.

Hogs—Receipts [illegible],000. Market steady to strong; bulk of sales, $7.25@7.55; heavy, $7.50@7.57½; packers and butchers, $7.35@7.55; lights, $7.10@7.40; pigs, $5.75@6.75.

Sheep—Receipts 2,000. Market 10c higher; muttons, $3.75@5.00; lambs, $6.00@8.85; range wethers and yearlings, $4.90@5.90; range ewes, $3.00@4.25; Texas goats, $2.75@3.25.

MONEY ON CALL

NEW YORK, June 14.—Money on call steady, 2¾@3 per cent; ruling rate, 2¾ per cent; closing bids, 2¾ per cent; offered at 3 per cent.

Time loans easy; 60 days, 3 per cent; 90 days, 3 per cent; six months, 3½@3¾ per cent.

MANITOU AND PIKES PEAK RAILWAY

In Effect May 1, 1912.

Down Trains 13 Daily p.m.	11 Daily a.m.	Stations.	Up Trains 12 Daily a.m.	14 Daily p.m.
3:37	11:37	Summit	10:52	2:57
....	....	Saddle House	....	....
3:57	11:57	Windy Point	10:30	2:33
4:20	12:20	Mountain View	10:08	2:13
....	....	Ruxton Park	....	....
s4:35	s12:35	Half Way House	s9:49	s1:34
4:43	12:43	Minnehaha	9:41	1:46
....	....	Butterworth Flat	....	....
4:58 p.m.	12:58 p.m.	Manitou	9:25 a.m.	1:30 p.m.

C. W. SELLS, Manager.

Want Ads

SEWING MACHINES

SEWING machines rented, $1.50 mo.; cleaned and adjusted, $1. Chase Sewing Machine Co. Phone 2031. 307 S. Tejon.

SEWING machines for rent. Needles, parts and supplies for all makes. WHITE SEWING MACHINE CO. Phone Main 2960. 21½ E. Kiowa.

Railroad Time Tables

DENVER & RIO GRANDE

Effective June 15, 1912.
City Ticket Office, 122 E. Pikes Peak.
Phone Main 96.

SOUTH AND SOUTHWEST.

No.	TO	Leave
1	Salt Lake City and Pacific Coast, Kansas City and St. Louis	10:35 am
5	Salt Lake City and Pacific Coast	11:45 am
9	Pueblo and Canon City	4:08 pm
11	Pueblo, Kansas City, St. Louis	6:05 pm
3	Glenwood, Utah, Pac. Coast	8:20 pm
13	Alamosa, Durango, Silverton	10:10 pm
15	Salida, Leadville, Ouray, Telluride	11:48 pm

NORTH AND EASTBOUND.

No.	FROM	Leave
16	Leadville, Telluride, Ouray, Salida and Alamosa	4:45 am
12	Pueblo, St. Louis-Kan. City	9:55 am
6	Pac. Coast and Salt Lake	12:40 pm
10	Canon City, Pueblo, St. Louis and Kansas City	2:30 pm
14	Pueblo	5:20 pm
2	Pacific Coast and Salt Lake	6:05 pm
4	Pacific Coast and Salt Lake	8:55 pm

Trains to Manitou:	Ar.	from Manitou
41	7:30 am	8:35 am
43	10:50 am	11:25 am
45	4:15 pm	5:05 pm

SANTA FE

Corrected to June 15, 1912.
Union Station, East Pikes Peak Ave.

COLO. SPRINGS TO DENVER.

No.	Leave Colo. Springs.	Arrive Denver.
7	4:05 am	7:00 am
13	6:20 am	8:50 am
5	7:20 am	10:00 am
607	11:35 am	2:30 pm
1	12:55 pm	3:25 pm
11	3:00 pm	5:30 pm
601	4:15 pm	7:00 pm
15	8:30 pm	11:00 pm
3	6:20 pm	8:50 pm

DENVER TO COLORADO SPRINGS.

	Leave Denver.	Arrive Colo. Spgs.
608	3:50 am	6:20 am
4	8:00 am	10:30 am
12	8:30 am	11:00 am
14	9:00 am	11:30 am
2	12:15 pm	2:45 pm
610	3:30 pm	6:15 pm
16	6:00 pm	8:30 pm
6	7:45 pm	10:20 pm
8	11:30 pm	2:00 am

EASTBOUND AND CALIFORNIA.

608—Kansas City and Chicago, connecting with California Fast Mail ..... 6:40 am
4—To Pueblo ..... 10:35 am
12—Kansas City and Chicago ..... 11:05 am
2—To Pueblo ..... 2:55 pm
610—Kansas City and Chicago, Calif. Lim. connection ..... 6:35 pm
6—Kansas City and Chicago ..... 10:30 pm

C. C. HOYT, City Passenger Agent.
Phone Main 163.

COLORADO MIDLAND

(MIDLAND ROUTE.)
City Ticket Office.
121 East Pikes Peak Ave., Phone 370.

No.
5—For Leadville, Aspen, Glenwood, Grand Junction, Salt Lake and Pacific Coast. (A. T. & S. F.-Midland depot) ..... 11:45 am
3—For Leadville, Aspen, Glenwood, Grand Junction, Salt Lake and Pacific Coast. (A. T. & S. F.-Midland depot) ..... 8:45 pm
11—For Victor and Cripple Creek, (D. & R. G. depot) ..... 6:15 pm
6—From Grand Junction, Glenwood, Leadville, (A. T. & S. F.-Midland depot) ..... 6:05 am
4—From Leadville, Glenwood, Grand Junction, Salt Lake and Pacific Coast. (A. T. & S. F.-Midland depot) ..... 8:15 pm
8—From Cripple Creek, Victor, (D. & R. G. depot) ..... 9:50 am

MISSOURI PACIFIC

Arrive. Depart.
9:45 pm—St. Louis, Sedalia, K. C., St. Joe, Atchison, Leavenworth, Wichita and Hot Springs, Ark., Daily. 6:05 pm
2:25 pm—Fast Mail, St. Louis, Hot Springs, K. C., St. Joe, Atchison, Leavenworth ..... 10:35 am

CRIPPLE CREEK ROAD

Effective June 15, 1912.
Midland Terminal Ry.
Via. Colo. Midland out of Colo. Spgs.

WESTBOUND.
Leave Colorado Springs ..... 6:15 pm
Arrive Cripple Creek ..... 9:30 pm

EASTBOUND.
Leave Cripple Creek ..... 7:00 am
Arrive Colorado Springs ..... 9:30 am

ROCK ISLAND LINES

No.	LEAVE COLORADO SPRINGS.	
8	Rocky Mountain Limited, for Omaha and Chicago	9:15 am
40	Colorado Flyer for Kansas City and St. Louis	12:35 pm
23	Southwestern Express for Kansas City, St. Louis, Southeast	7:00 pm
6	Eastern Express, Omaha, Chicago	10:00 pm
5	For Pueblo	7:50 am
7	For Pueblo	12:50 pm

No.	ARRIVE IN COLORADO SPRINGS.	
8	From Pueblo	9:10 am
5	Colorado Express from Chicago and Omaha	7:15 am
27	Western Express from St. Louis, Kansas City, Southeast	7:45 am
39	Colorado Flyer, from Kansas City, Omaha, Chicago	11:40 am
7	Rocky Mountain Limited, from Chicago and Omaha	12:50 pm
6	From Pueblo	9:48 pm

All meals in dining cars. Through sleepers and chair cars on all trains.
S. S. TORRINGTON, City Passenger Agent, 2 East Pikes Peak Ave.

COLORADO & SOUTHERN

119 East Pikes Peak Ave.
Phone Main 164.
Effective June 15, 1912.

NORTHBOUND.

No.		Leave
7	For Denver	4:05 am
13	For Denver	6:20 am
5	For Denver	7:20 am
607	For Denver	11:35 am
1	For Denver, from Ft. Worth	12:55 pm
11	For Denver	3:00 pm
601	For Denver	4:15 pm
3	For Denver, from Trinidad	6:20 pm
15	For Denver	8:30 pm

SOUTHBOUND.

8	For Pueblo	2:05 am
308	For Pueblo	6:40 am
4	For Pueblo	10:25 am
12	For Pueblo	11:05 am
2	For Ft. Worth and Galveston	2:05 pm
610	For Pueblo	6:25 pm
6	For Pueblo and Trinidad	10:30 pm

G. H. LOGAN, Commercial Agent.

THE CRIPPLE CREEK TRIP

"THE SHORT LINE."
Effective June 15, 1912.

No.
3—Daily—Leave Colo. Springs ..... 10:40 am
Arrive Cripple Creek ..... 1:35 pm
4—Daily—Leave Cripple Creek ..... 3:15 pm
Arrive Colorado Springs ..... 6:05 pm

All trains arrive and depart from the Santa Fe-Colorado & Southern station, Colorado Springs.

A WANT AD IN THE GAZETTE BRINGS RESULTS.

FOR SALE Miscellaneous

LUMBER, LUMBER, LUMBER

DIMENSION, all lengths, first grade, $17.50 to $20; BOARDS, all lengths, first grade, $17.50 to $20.
Gardens plowed, $1.50 and up.
Pair plug horses for $150.
Blocks or slab wood, per load, $2.
Lawn manure, per load, $1.50.
Black soil, per load, $1.50.
Gravel or sand, per load, $1.50.
Brick (second-hand), per load, $2.75.
Maitland Pea coal, per ton, $3.75.
BURNAM COAL CO., Phone 1610.

FOR SALE Piano, upright grand; this splendid instrument can be had for $265 if sold this week; cost price $[illegible] [illegible] 1202 N. Tejon St., south door.

SINGER, White, Wheeler & Wilson machines, $5.00 and up. Chase Sewing Machine Co. Phone 2031. 307 S. Tejon.

TWO Boston Terrier pups, male, 6 mos. old, good markings, excellent pedigrees. Mrs. F. E. Smeltzer, 306 E. Second, Pueblo, Colo.

FOR SALE—Kids Irish Mail, foot propelled, also miniature toy locomotive, also foot propelled; good condition. 706 West Pikes Peak.

$130 CASH buys a fine high-grade upright piano, mahogany case, mfg. by J. & C. Fischer Co., New York; great bargain. P. O. Box 58, City.

BEAUTIFUL mahogany piano, high grade, very reasonable; will take heavy harness in trade or sell on payments. 224 N. Tejon.

GRAVEL GRAVEL

Fine gravel pit opened, easy to get, 10c load. M. Kramer, 408 N. 15th St.

LAWN manure, $1.50 per load; soil, $1.50 per load; gravel, $1.50 per load. Phone Main 722. 602 W. Huerfano.

STEAMSHIP HEADQUARTERS. Rio Grande office, 122 E. Pikes Peak Ave. Rates and sailing lists all lines.

CONFECTIONERY stock of goods and store building on leased ground; snap. Call at 224 S. Tejon.

FOR SALE, cheap, tent house, furnished. Call Room 4, Independence Building.

DOMESTIC sewing machine, perfect order, for quick sale, $3 cash. 120 N. Pine.

LAWN mower, see O. D. Olney, 414 N. Weber. 6-room house for rent. Red 815.

MOTORCYCLE in good condition. Call J. O. Spradling, 615 S. Tejon at 9 a. m.

$400.00 PIANO for sale at half price. E-116, Gazette.

TENT house for sale. H. Strang, 18 N. Nevada.

FOR SALE—One oak counter, 20 feet long, at 128 E. Pikes Peak Ave.

$450 PIANO, $225 cash; no better piano made. Apply D., Box 56, City.

$95 CASH buys fine Excelsior motorcycle. P. O. Box 58.

IF you want a snap in piano for cash see Meredith, 13 E. Bijou.

FOR SALE—A good young cow; will be fresh soon. Call Main 1508.

LEATHER mission couch, good as new, cheap. 810 S. Cascade.

ONE-HALF horsepower electric motor. 1431 Colorado Ave.

ONE good coffee mill, cheap. 1431 Colorado Ave.

THE finest camp wagon in the west. 326 E. Kiowa St.

GOOD dairy cow, just fresh. Call M. 2540, or 316 W. Kiowa.

EDISON phonograph, 60 records music, all in fine shape. 226 S. Tejon.

4-ROOM cottage and barn to be moved. See Swisher. Phone 2988.

BUSINESS CHANCES

FOR SALE Excellent chance to purchase, for cash, well-established paying confectionery, fruit, ice cream, news stand. 5 furnished living rooms. Will sell building or lease. Agent Denver Post, News, Saturday Evening Post. Party wants to leave by June 30. Prime location. 509 Colo. Ave., Colo. City.

A PROPOSITION that will bear strict investigation; want financial help to develop one of the best paying propositions in the city. Call and investigate. Room 2 Independence Bldg.

COLORADO corporation desires the services of business man who can invest $1,500 and take charge of branch office. Address 211 National Safety Vault Bldg., Denver, Colo.

FOR SALE—10 acres and town lot, Palm Beach county, Florida; if sold quick, $240 cash; there is a fortune in this for you. Apply to Postoffice Box 56, City.

GROCERY stock and fixtures; invoice about $400; fixtures $250; doing $30 per day, mostly cash. Address F-72, Gazette.

FOR SALE—Egg, butter and buttermilk route, a fine proposition for right party. Box 408, City.

STORAGE & TRANSFER

REMEMBER the name, Smith, when you have fine furniture to move or prepare for shipping; every busint y excels in some particular line; this is the work; we are prepared to please the most exacting. Phone 160. SMITH'S STORAGE & TRANSFER CO. F-67 Gazette.

Watch and Clock Repairing

Watches cleaned, 50c; main spring, $[illegible]; clocks, called for and delivered at reasonable prices; work guaranteed. S. Klein, 16 E. Huerfano. Phone 541.

FOR RENT OFFICES

OFFICE space with lights, etc., ground floor. Hastings-Allen Co., 110 N. Tejon.

FOR RENT—Office rooms, single or en suite, Gazette Building. Apply Gazette Business Office.

WOOL

ST. LOUIS, June 14.—Wool steady; territory and western mediums, 16@18c; fine medium, 15@17c; fine, 10@13c.

LOST

LOST—Red silk knitted purse, small change, Thursday, on street or Manitou car, or G. A. R. hall, Colorado Springs. Return to Gazette office for reward.

LOST—Brown leather bag, swastika on one side, containing about $1 change, pair nosegl[illegible], Wednesday, in North Cheyenne canon. Reward this office.

LOST—Small watch, crystal on both sides; picture of young lady on one side; alligator watch fob. Finder please return to Miss Magden, care S. T. Johnson 22 S. Tejon.

LOST—[illegible] answering the name "Belle," without collar when last seen; a suitable reward will be paid for her return to W. M. Heger, 1303 N. Cascade.

FRIDAY, JUNE 14, on N. Tejon, .38 S. & W. double action revolver, nickel plated. Return to this office for reward.

LOST—Lady's gold hunting case watch; monogram "M;" on streets or on High Drive. Return this office. Reward.

LOST—Between Royer and Weber, on Dale street, part of brass automobile headlight, with reflector. Finder please leave at Gazette and receive reward.

PURSE containing about $15, either in grocery at corner Kiowa and Corona or between there and 430 E. Kiowa. Liberal reward at Gazette.

POCKETBOOK containing ticket from Denver to Monte Vista, and money, on train between Denver and Colorado Springs. Reward at Gazette.

LOST Shawl, black and gray striped, probably left on iron seat at Chicks grocery last Sunday; reward for return to Gazette.

BETWEEN Monument and Columbia, on Weber or Nevada, small gold brooch, valued as keepsake

Wants Wants Wants Wants Wants Wants

WANTED Male Help

WANTED—Men to learn the barber trade; here is an offer that includes tools with tuition; a method that saves years of apprenticeship; positions waiting in city or country shops. Write Moler Barber College, Denver, Colo.

WANTED—Some reliable young man with $200 to $400 to take charge of business that pays $150 to $250 per month; outdoor work. Call 732 Colo. Ave., Colo. City.

SUITS, $15—ALL WOOL GOODS
Made to your measure. We save you 50 cents on every dollar. The Court House Square, Tailors, 120 E. Cucharas (opposite court house).

WANTED—First-class painter to exchange work for desirable lots; part cash paid. The Hastings-Allen Realty & Bldg. Co., 110 N. Tejon St.

WANTED—First-class carpenters to exchange work for lots; part cash paid. The Hastings-Allen Realty & Building Co., 110 N. Tejon.

TEAMS wanted to haul brick at Schrader brick yard, Fountain road. National Clay Products Co.

WANTED—Driver for garbage wagon; must be acquainted with city. Phone 1729.

COMMON labor wanted in exchange for merchandise. 216 N. Tejon.

WANTED—A barn man. 509 W. Huerfano St.

TEAM work wanted in exchange for vacant lot. Phone 1998.

WANTED Female Help

WANTED—Girl who understands cooking and general housework; small family. 1511 Wood Ave. Apply mornings.

WANTED—Experienced white cook at Portland house, 121 Ruxton Ave., Manitou.

EXPERIENCED girl for general housework. Latonia apartments No. 1. Call mornings. Phone 1807.

EMPLOYMENT BUREAU 45 First National Bank Bldg. Mrs. Rhind. Phone Main 1405.

MRS. HENDERSON, 122 E. Kiowa, furnishes experienced help, with references; both male and female.

MARIPOSA Millinery: clean-up sale of new and classy hats at way-down prices all this week. Colorado City.

WOMAN for general housework. Apply 327 S. Wahsatch.

GIRL or woman for general housework. Call 1837 Colorado Ave.

WANTED—A girl for general housework. Phone Linden 842.

WANTED—Young girl to take care of small child. 227 S. Wahsatch.

LADIES' used clothing bought and sold at 32 N. Weber St. Phone 894.

WANTED Situations

MIDDLE-AGED woman wishes position as ladies' companion; understands beautifying, reads, embroiders, sings or will take care of elderly lady or invalid. 116 E. Monument.

5 EXPERIENCED chambermaids, 3 private family second girls, private family cooks, woman for ranch. Rhind's Employment agency.

HOUSEKEEPER for lady or couple or light work in family, by middle-aged lady. 822 N. Institute.

PRACTICAL nurse wishes position in confinement cases, with housework, $10 a week; references. F-49, Gazette.

YOUNG man with road and garage experience wants work caring for or driving automobile. Address F-65, Gaz.

MAN and wife (colored), in private family. Woman good cook and laundress. Man good houseman. Main 1600.

MIDDLE-AGED lady wants position as housekeeper for widower with children or aged couple. 912 N. Spruce.

FIVE experienced colored maids wants work in large or small hotel. Phone Main 1014. Mrs. J. Henderson.

CARPETS and mattings laid; general house cleaning; refinishing, repairing. Phone Main 587.

HOUSE cleaned throughout, gardening and lawn; experienced workmen. Phone Black 723.

SITUATION by experienced chauffeur and repair man; steady; sober. F-65 Gazette.

EXPERIENCED young lady wants general housework; references; $40 per month. 212 E. Pikes Peak Ave.

YOUNG lady wants position as housekeeper; references. F-47, Gazette.

SITUATION as chauffeur and repair man. Aidress F-71, Gazette.

LADY stenographer wants work. Phone Main 2385.

FOR ash hauling, ring Main 1116. Also general job work.

WANTED—By experienced girl, care of children, afternoons. 304 E. Uintah.

WANTED—Washing and ironing. 111 W. Fountain.

CLAIRVOYANTS

MRS. SAMPSON, noted psychic, readings daily; meeting Sunday and Thursday evening. Prices within reach of all. Rooms 14-15 Barnes Bldg., 113½ Pikes Peak.

CONSULT Madame Lilia D. Windsor, famous Phrenologist and Author, 801½ Colorado avenue, Colorado City. Few days. Call today.

SPIRITUAL meetings, Sun. and Thurs. eve., 8 o'clock; readings daily. Mrs. Wheeler, No. 6 Sheldon and Lincoln, opp. Longfellow school, Colo. City.

Fire Proof Storage Vaults

EXTREMELY low rates on trunks, books, files, etc., readily accessible. Ueberman & Kapsch, Independence Bldg. Phone 1153.

MASSAGE & MANICURE

Mme. C. Schrader, scientific Swedish massage parlors. Room 12, 113½ E. Pikes Peak.

FOR RENT HOUSES Furnished

TENT COTTAGES

Pleasantly located; lawn, shade; fully furnished for housekeeping; electric lights, gas, water inside; also single-room cottages with good board near. Call any time at 105 Cheyenne road. Phone 1003, or at Room 38, First National Bank Bldg., from 1 to 5 p. m. Phone 1181.

FLAT of 4 rooms, strictly modern, subject to sublet, private porch and hall, two entrances, clean, airy; 4 blocks from North park; references. 221 E. Monument. Phone Main 1224.

FOR RENT—I have a nice list of dwellings, both large, small and medium, here and in Colorado City, furnished or unfurnished. Geo. W. Morris, 25 Independence Bldg. Phone 1189.

WELL-FURNISHED, attractive, modern bungalow (not tent house), near Stratton park; suitable for 3 or 4 adults. Phone Red 242, or Main 124. 1400 Cheyenne Blvd.

8-ROOM, very attractive, modern residence, 3 porches, fine situation, north end, for summer. Hastings-Allen Co., 110 N. Tejon.

5-ROOM house, close in $25
8-room house, close in $50
5-room house in E. San Miguel St., on car line $45
W. O. CLEMANS,
28 First Nat'l Bank Bldg. Phone 675.

WANTED—More furnished houses to rent. We are turning people away every day for want of houses.
W. W. WILLIAMSON
40 First Nat'l Bank Bldg. Phone M. 476.

5-ROOM cottage, modern, sleeping porch, piano, garden, if desired. Owners leaving town, $25. No invalids. 28 Monroe, Colorado City.

COZY 5-room cottage, with sleeping porch, completely furnished; garden, lawn, flowers and trees. Owner, 815 E. High St.

FOR RENT—Tent cottages at Edgemont, near Stratton park; absolutely clean. 1521 Cheyenne road. Phone Red 680.

6-ROOM cottage, completely furnished; will rent for 6 months or a year; rent reasonable to right party. 315 E. San Miguel.

2-ROOM cottage, gas, electric, 2 sleeping rooms. Phone 626. 223 N. Chestnut St.

MODERN five-room house, sleeping porch, lawn and shade trees. Phone Main 2622.

2-ROOM cottage for housekeeping; other desirable rooms, $2 and up; no sick. 1141 Lincoln, Colo. City.

COMFORTABLE, well furnished, 3-room cottage; gas for cooking. 106 Cheyenne Road.

FURNISHED for the summer, 9 rooms, bath, sleeping porch, garage. Dr. Dennis, 130 E. San Miguel.

4 ROOMS, first floor of N. Tejon St. residence; no invalids, no children. Phone 1428.

FOR RENT—2 furnished tent cottages, near Stratton park; absolutely clean and sanitary. Phone M. 956.

NEW modern six-room bungalow. Has garage. Near car line. 1340 N. Wahsatch.

FOR RENT—Six-room cottage, completely furnished; good tenants only. 1521 N. Weber.

FOUR-ROOM cottage, 3-room cottage and 2 tents. Inquire Third and Mesa Ave., Broadmoor. Phone Red 751.

MODERN 4-r. sunny flat; gas range, porch; adults; $20; also rooms. 2016 N. Tejon.

FURNISHED or unfurnished 6-room cottage, sleeping porch, north. Apply 108 E. Monument.

7-ROOM modern house, completely furnished. 620 E. Cache la Poudre.

MODERN five-room cottage at 114 Uintah. Apply at 1203 N. Tejon.

4-ROOM cottage, bath and electric lights, $20. 225 N. Franklin.

FOR RENT furnished, Latonia apartment, five rooms. Inquire janitor.

6-ROOM house, one block from car; $30 month. 1501 Grant.

7 ROOMS, sleeping porch, N. Nevada, till September; no invalids. Black 654.

8 ROOMS, well furnished, strictly modern. 1011 N. Weber. Phone 1338.

4-ROOM cottage, partly modern. 116 S. Corona.

8 ROOMS; all modern improvements; until Sept. 1. 1619 North Weber.

FOR RENT—A 3-room cottage. Inquire 515 N. Royer.

THE SAVOY, either furnished or unfurnished. Apply 14 W. Bijou.

4-ROOM modern flat. Large, airy and comfortable. 1421 N. Wahsatch.

FURNISHED—7 rooms, fully modern, in Ivywild. Call 5 Cheyenne Blvd.

2-ROOM cottage, with sleeping porch. 211 First St., Nob hill.

THE SAVOY, either furnished or unfurnished. Apply owner, 16 W. Bijou.

5-ROOM modern cottage, furnished. 526 E. Columbia.

FOUR-ROOM modern house. Ute Inn hotel. Phone Main 1781.

5-ROOM house, nicely furnished; no children. 611 E. St. Vrain.

5-ROOM modern flat. 226 E. Cache la Poudre.

THREE-ROOM house tent; water and gas inside; separate yard. Main 2044.

FOR RENT—4-room, modern cottage, furnished, close in. 19 S. Wahsatch.

4-ROOM apartment, first floor. 222 E. Dale.

5-ROOM modern house. 713 W. Cucharas St.

WANTED To Rent Houses

LIST your furnished and unfurnished houses with Geo. W. Morris, 25 Independence Bldg. Phone 1189.

4 OR 5-ROOM house furnished, modern. F-66 Gazette.

FOR RENT HOUSES Unfurnished

5-ROOM house, close in, large barn and chicken house, 3 lots, all fenced with chicken wire, $12.50.
GWILLIM & JACKSON
24 Independence Bldg.

6 ROOMS, bath, sleeping porch, barn; six months to year; bargain; small family. 1615 N. Weber. Call Persinger, Rio Grande Pass. Depot.

EIGHT rooms, modern; low rent; 210 E. Dale St. The Colo. Inv. & Realty Co., 7 N. Tejon St.

10 ROOMS, modern, large concrete basement, lot 100x100 feet; close in; first-class condition. Phone Red 364.

STRICTLY modern apartment of 3 rooms, vacant July 1. Apply at 116 N. Wahsatch Ave.

FIVE-ROOM modern apartment with sleeping porch, St. Vrain court. 73 Bank Bldg.

1601 S. TEJON, new, strictly modern 7-room residence; gas, fine lawn, very desirable; $22.50.

IVYWILD, 8 rms., mod., and tent cottage, garage, chicken houses. $30. Ph. 1775.

2025 N. WEBER, 6 rooms, to colored tenants, $12. Phone 1775.

702 S. CASCADE, 4 rooms, large corner lot, $10. Phone 1775.

8-ROOM modern, barn, lot 100x150, Lincoln Ave. Clark, 224 E. Pikes Pk.

6 ROOMS, bath, gas lights, cellar, $20 per month. 423 E. Yampa.

$10; GOOD 6-room house, nice location. Red 813. Key 414 N. Weber.

7-ROOM modern house, 410 E. Boulder. Phone Main 811.

LATONIA apartment of 6 rooms. See janitor or phone 745.

4-ROOM cottage, close in. 516 E. Platte.

NICE 4-room cottage, modern, car line, garden. 1116 N. Institute.

SEVEN rooms; modern except heat, 832 North Corona.

MODERN, unfurnished house. 1424 N. Nevada. Key at Sun Realty Co.

FIVE rooms, partly modern; low rent. 715 N. Prospect St.

6 ROOMS, strictly modern, close in. 321 E. Platte. Phone Red 468.

12-ROOM house, $30; 6-room house, $12; close in. 125 S. Nevada.

GOOD 7-room house, north, very reasonable, part mod. 807 N. El Paso.

WANTED Miscellaneous

WANTED—$1,500 at 8 per cent for 3 years on 800 acres land in Elbert Co., Colorado.
MILLER & ROCK
1012 Colo. Ave. Phone West 54.

UMBRELLAS made to order, recovered and repaired. LAWN MOWERS and cutlery sharpened and repaired. Keys made. C. V. Berghausen, 20 E. Bijou. Phone M. 1639.

CARPENTER work, house building, job work of all kinds, neatly and reasonably done. A. D. W. Holman, contractor and builder. Residence and shop, 425 E. St. Vrain. Phone 1844.

WANTED—To buy a high-grade piano in first-class condition; must be cheap for cash. M. K. Myers, 23 E. Huerfano St.

WANTED—Address of owner of English bull dog; want registered dog for breeding; state fee. K. F. Siebold, Box 744, Denver, Colo.

A TEACHER desires pupils who wish to make "up-grades;" terms reasonable. Call 19 N. Walnut.

HIGHEST price paid for second-hand clothing and shoes. Phone Main 1853. D. Cohen, 18½ E. Huerfano.

FOR JUNK AND BOTTLES
to sell, call Chestnut 81.

BOSTON terriers or small toy dogs boarded reasonable. 1109 E. Platte. Main 2143.

THEY are all doing it. Yes, calling Main 3000. Quick Service Co., for house cleaning.

MONEY saved on house building or repair work by writing W. J. Stonger, Box 598, Manitou, Colo.

SAFETY blades sharpened. Pikes Peak Pharmacy and Fiedler's cigar store.

LEADING buyer of gents' clothing. 13½ E. Huerfano. Phone 1237.

FOR any prompt job work, hauling, ash pit cleaning, call Main 2541.

WILL GIVE piano lessons in exchange for washing. E-90 Gazette.

FOUND

FOUND — Green leather automobile cushion, between Bijou and Kiowa, on Cascade. Owner can have same by paying for this ad.

PAIR noseglasses in case, found some weeks ago. Owner call this office.

FOUND—Bunch of keys. Call this office and pay for adv.

FOUND—White linen belt, with buckle. Call this office and pay for ad.

FOUND—Two Yale keys; owner call this office and pay for adv.

For Sale or Exchange

WANTED—To sell or trade, auto truck. Will take motorcycle in on trade; a bargain. Call Main 3000.

TWO shacks and 50x90 lot; 11 W. Las Animas; also lot, 900 block S. Cascade. Inquire 126 S. Corona.

For Sale Rooming Houses

FOR SALE—12-room rooming house. 14½ E. Pikes Peak Ave.

FURNITURE of 14 rooms; house for rent reasonable. Apply 14 W. Bijou.

MISCELLANEOUS

NEW scientific treatment for rheumatism. Gives almost instant relief. Trial free, at your home. Phone Red 174.

FOR RENT ROOMS Furnished

THREE furnished rooms for housekeeping on first floor with bath and electric lights; $30 month; other rooms, $3.50 week or $12 month; others, $4.50 week or $16 per month. 107 Manitou Ave., Colorado City; on the car line, seventh house west of the burro barn.

SUITE rooms, outside entrance; also nice housekeeping room on first floor. Suite rooms, single room, sleeping porch, on second floor. Housekeeping rooms on third floor, fine location. 611 N. Cascade. Phone Main 2436.

NICE, clean, newly furnished rooms, one-half block west of North park. 19 E. Platte.

WELL FURNISHED one room house tent for light housekeeping; light and heat; close in; cheap if taken for season. 431 Cooper Ave. Phone 2367.

FOR the season, 2, 4 or 5 nicely furnished rooms modern, 3 blocks from North park, reasonable rent. 618 E. Boulder.

TWO large, sunny rooms for light housekeeping; large closets, gas range, modern house, north. Phone Main 2198.

NICE, clean, airy rooms; centrally located; no sick taken; rates reasonable. 133 Navajo Ave., Manitou, one block south Navajo hotel.

2 FURNISHED rooms, with use of bath, 900 block north, on car line. Phone 699.

NEWLY furnished rooms, light, airy and modern; one-half block west of North park. 23 E. Platte.

3-ROOM modern apartment, sleeping porch. 204 E. Monument. Phone Black 93.

NICELY furnished rooms, light housekeeping if desired; large lawn and shade. 821 N. Wahsatch.

FURNISHED or unfurnished, 6-room apartment, Latonia. Hutchison-Hill Land Sales Co., First National Bank.

SUITE 3 rooms with bath for light housekeeping; also single rooms. 211 E. Uintah.

THREE connecting rooms for housekeeping; bath; ground floor. 524 N. Weber.

BEAUTIFUL rooms with private porches. No tuberculars. 1328 N. Tejon.

LARGE, clean, housekeeping rooms, nicely furnished, gas, close in; $4.00 per week. Phone 2225. 23 N. Prospect.

FOR RENT—Pleasant, well-furnished rooms with board in a private home. Call Main 1823.

ROOM, modern, sleeping porch; also light housekeeping rooms. 523 W. San Rafael.

NICELY furnished rooms in modern house, prices very reasonable. 708 W. Kiowa.

LIGHT housekeeping and other rooms, modern, all conveniences. 16 E. Colorado Ave.

BEAUTIFUL suite and single rooms, furnished; pleasant location. 423 N. Nevada.

THREE large housekeeping rooms, bath, gas, cheap right parties. 522 S. Nevada.

BEST list of the best furnished rooms at reasonable rates, at the Bijou St. Cafeteria, corner Nevada.

MODERN rooms, close in, kitchen privileges, $2.50 per week. 708 W. Kiowa.

3 ROOMS and tent house, reasonable to right party. 613 N. Walnut.

NICE room, housekeeping privileges, for one or two. 336 E. Yampa.

LIGHT housekeeping rooms for rent, furnished. 232 E. Monument. M. 2559.

NICE, large, airy, furnished rooms for rent; reasonable. 324 N. Wahsatch.

2 LARGE modern rooms for housekeeping. 637 E. Boulder.

TWO pleasant rooms, reasonable. 232 E. Washington St.

MODERN rooms, close in, kitchen privileges. 408 E. Bijou St.

NICE furnished room with bath, close in. 607 N. Spruce. $2 week.

FURNISHED rooms, only $1.25 per week. 517 S. Tejon.

3 ROOMS furnished; kitchen; bath; close in. 352 E. Bijou.

3 LARGE south-front rooms for light housekeeping; piano. 1302 E. Platte.

3 LIGHT housekeeping rooms. Inquire at 313 E. Bijou.

PLEASANT furnished rooms, reasonable rates. 717 N. Tejon.

NEWLY furnished rooms; free phone service. 312 N. Tejon. Main 2266.

MODERN housekeeping apartment. 318 E. Monument. Phone Red 135.

A SUITE of rooms with sleeping porch, also some other rooms. 315 N. Weber.

TWO housekeeping rooms for rent. Call at 939 N. Walnut.

ROOMS—9 W. Boulder. Phone M. 2689. Mrs. Trowbridge.

FURNISHED rooms for rent; also barn. 720 N. Weber St.

NICE furnished rooms, rates reasonable. Apply 712 N. Tejon.

LIGHT housekeeping rooms or otherwise, also tent. 316 N. Nevada.

LARGE corner room with private bath and sleeping porch. 28 W. Bijou St.

PAINTING & PAPERING

FOR good painting, paperhanging, calcimining, wall paper cleaned like new or no charges. Buhler & Co., 702 S. Sahwatch. Phone Main 2904.

WALL paper, paper hanging, painting, at poor man's prices; sample brought to your door. Michael, Phone M. 2763.

WANTED Rooms and Board

YOUNG man desires room in private family; board if possible. Address F-67 Gazette.

BOARD AND ROOMS

STAR RANCH IN-THE-PINES, situated on the slope of Cheyenne mountain, among the fragrant pines, three miles south of city limits. A resort of the highest class for rest, health and recreation. The comforts, conveniences and appointments of a first-class hotel, combined with ranch surroundings and pure air, may be had here. Inspection solicited. Automobile service runs to town twice daily. Telephone Red 957.

GO to beautiful Rosemont for your summer outing, in the heart of the mountains, on the Short Line Ry., 22 miles from Colo. Springs, surrounded by 40,000 acres; comfortably furnished cottages and tents for rent. Trout fishing fine. A good grocery store, postoffice and telephone; first-class accommodations at the hotel. For information, call or address Mrs. C. Spohn, Rosemont hotel, Rosemont, Colo.

DOUGHTY RANCH, Husted, Colo.; 20 minutes from Colorado Springs on D. & R. G. and Santa Fe R. R.; excellent location, every convenience, bath (hot and cold), telephone, daily mail, good table, plenty fresh eggs and milk. Phone or write.

THE BIJOU ST. CAFETERIA, opp. North park and the Y. M. C. A., cor. Nevada, in the I. O. O. F. block, is the first, largest (seating capacity over 100), and the best in the city. We serve ice tea free with dinner. Don't forget the location.

ELLIOTT RANCH, Strasburg, Colo., 30 miles east of Denver; ideal place to rest and recreate; kennel of wolfhounds; rates $1.50 per day; auto service; no consumptives. Phone Elliott, Kiowa, Colo.

NICE suite of 3 or 4 rooms, with private bath, on first floor, private entrance, good porch; also sleeping porch if desired; first-class board; 5 blocks from center of town; best location. Main 746.

EXPERIENCED nurse will care for few patients at her home (no tuberculars). 815 E. Willamette. Phone Main 1840.

BOARD and rooms, most desirable location. 18 Boulder Crescent. Phone 1956.

320 N. CASCADE.
Board and rooms; rooms single or en suite. Phone Main 933.

TENT for rent with board in private family. Phone Red 301.

ATTRACTIVE rooms and best of table board. 1705 N. Tejon. Phone 2365.

MISS HORTON,
423 N. Weber.

THE MARLOWE, 28 W. Bijou; private bath, sleeping porches, excel. table.

MISS WOMACK, 432 N. Nevada. Meals singly or weekly.

BOARD and rooms.
1508 Colorado Ave.

WESTOVER—Board and rooms. Main 746. 514 N. Cascade.

Pleasant rooms, home cooking; reasonable. 530 N. Nevada. Phone 2137.

FOR RENT RANCHES

FOR RENT—Well-established chicken ranch, 20 acres of land, 10 in corn, 10 in pasture, good house, city water, near town; rent $15.00 month. Also for sale, two horses, wagon, harness for $150. Inquire Gem Restaurant, 3½ W. Huerfano.

HORSES AND VEHICLES

GENTLE sorrel, family horse, 9 years old, weight 1,100 lbs.; extra good traveler and very easily kept in good order; horse, harness and buggy, $200 for quick sale. Call at 5 Cheyenne Blvd. Phone 1998.

TEAM mares, with colts, 4 and 5 years old; 5-year saddle mare, 3-year mule, 2 colts, 2 and 3 years, 2 1-year colts, 1 extension buggy, almost new. 410 Main St., Roswell.

FOR SALE—One span 6-year-old gray mares, one span 1-year-old gelding colts, one 3-inch Studebaker farm wagon, one light spring wagon, one set work harness, one buggy harness. 129½ E. Bijou St.

TEAM mares, with colts, 4 and 5 years old; 5-year saddle pony, 3-year mule, 2 colts, 2 and 3 years, 2 1-year colts, 1 extension surrey, almost new. 410 Main St., Roswell.

FOR SALE—An A1 horse, new harness and surrey, all in splendid condition; no reasonable offer refused. Call or address 1005 N. Corona, Sunday or Monday.

A GOOD, well broke horse and buggy, also harness; a beauty to take your girl out riding in. Call room 39, Midland block.

WANTED—To trade at once, one good tourist rig, buggy and heavy spring wagon for work horse. 910 S. Sahwatch. Phone Main 1161.

FOR SALE—Stanhope rubber-tire single buggy; nearly new; $75. Phone Main 1281.

FAMILY driving mare for sale, city broke and perfectly gentle; weight, 1,050. Call evenings, 704 N. Franklin.

FOR SALE—Tourist carriage, team, harness and license, also 6-seat carriage. Phone M. 722. 603 W. Huerfano.

SURREY and harness, good condition. Inquire 1604 N. Tejon or Columbia stables, J. H. Sinclair.

FOR SALE—Bay horse, saddle or driving. Call between 5 and 6 p. m. 815 N. Weber.

FOR SALE—Reasonable, a good, gentle driving mare. 808 E. Moreno.

ONE horse for sale or trade. Phone Red 562.

CAMP wagon, complete, and double work harness, $65. 616 E. Willamette.

FOR SALE—1 bay driving mare, 5 years old. 512 So. Prospect.

FOR SALE—3 good teams. 603 W. Huerfano. Phone 722.

FOR SALE—Span mules, harness, job and transfer wagon. 312 Conejos.

WANTED—Two pack burros. Apply 531 Pikes Peak Ave.

EDUCATIONAL

TUTORING, high school or grades, by thoroughly competent and experienced teacher. F-22 Gazette.

FOR SALE Real Estate

BEAUTIFUL CASCADE, COLORADO.

We have two cottages for sale in a very desirable part of Cascade. If you want a good summer home, call on us for full information.

WILLIS SPACKMAN & KENT
ESTABLISHED WITH THE TOWN GAZETTE 350-351

NEW BUNGALOWS

We offer either of our two new modern homes at $200 less than our regular low price if sold by June 15th. Come up. Open house.
Keep in mind we build for ANYBODY, ANYWHERE.
GEO. CARROTHERS & SONS
Phone M. 874. Weber and Fontanero.

ANYBODY, ANYWHERE

All are invited to see the finest bungalow (just finished) in the city; open house; special price till June 1st.
GEO. CARROTHERS & SONS
Weber and Fontanero Sts.

ON ACCOUNT of sickness will sell at a sacrifice, 816 and 812 N. Corona; one six-room brick, modern; one 7-room frame, modern except heat; both in first-class condition. See owner at 812 N. Corona.

VERY desirable home, 7 large rooms, modern, north, half block of car; full lot, fine trees and shrubs; bargain. F-68, Gazette, or phone Main 2.

4-ROOM house, partly furnished, water inside; large lot, barn and sheds; part cash, at a bargain. Call between 3 and 5 or write to 119 S. Nevada Ave.

5-ROOM strictly modern cottage, good location, north, half block car line. If interested call at 321 E. Willamette.

7-ROOM modern cottage, sleeping porch, good condition, fine location; would trade for smaller property. Address Box 536, city; phone Main 2111.

6-ROOM modern house, 2 blocks from the college; a great bargain. Inquire owner at 711 N. Tejon St.

FURNISHED tent for sale, 1125 Cheyenne road, opposite Cheyenne school. Call Sunday.

BUNGALOW, 5 rooms, never occupied; lot 50x175; some shade; your price, your terms. Call owner. Red 462.

BARGAIN in 8-room, entirely modern house, north, and 5 blocks east. Ph. 1375.

MODERN six-room house, corner lot, part cash; balance monthly. 526 W. Willamette.

CHOICE lots, not far northeast; very reasonable. Owner, 907 N. El Paso.

CHEAP, an 8-room modern. N. Weber. Inquire owner, 515 E. Costilla.

FOR SALE—4 Nowata, Okla., lots; a bargain. 317 S. Tejon.

FOR SALE—Full lot, just off Mesa road, $350. Phone Main 1981.

AUTOMOBILES

Practically New, 1912 Fritchle Electric Coupe at a Bargain

WE HAVE TAKEN A 1912 FRITCHLE COUPE IN TRADE ON A 1913 MODEL OF THE SAME MAKE, HERE IN COLORADO SPRINGS, AND WOULD APPRECIATE A LINE FROM ANYONE INTERESTED IN A HIGH-GRADE, PRACTICALLY NEW CAR OF THIS TYPE. CAN BE SEEN IN COLORADO SPRINGS AT ANY TIME. ADDRESS THE FRITCHLE AUTOMOBILE & BATTERY CO., DENVER, COLO., FOR FULL PARTICULARS.

FOR SALE.

One 1911 Haynes, 5-passenger, fully equipped, a fine car.
One 1911 Peerless, 4-cylinder, 2-passenger; used for demonstrating only.
One 1911 Chalmers, 40-horsepower, 7-passenger; just painted.
One Cadillac chassis, suitable for light delivery wagon.
One Maxwell runabout; an attractive, handy, little car.
One Renault runabout; a pretty little French car for a lady.
One new electric coupe at less than agents' cost.
One electric victoria, just painted, with good battery.
STRANG'S GARAGES,
18 N. Nevada Ave.

FOR SALE—2 Model 10 Buicks, cheap. Buick Auto Co., 115 N. Cascade. Main 1068.

5-PASSENGER touring car, used 3 months, fine condition, only $700 cash. P. O. Box 806.

30 CHALMERS touring car for sale. Inquire at 115 N. Cascade.

ONE 5-passenger touring car, good as new, cheap. Phone White 92.

POULTRY SUNDRIES

FOR SALE—White Leghorn chickens and baby chicks. 530 E. Pikes Peak.

FOR SALE—Laying hens, White Pekin ducks, 50c each. 214 S. 13th street. Phone White 44.

FOR SALE 45 White Orpington baby chicks, 15c. Phone Black 452.

WANTED Real Estate

WANT lots or small house in exchange for 160 acres in San Luis valley. 11 S. Fourteenth.

TO TRADE

OWNER will trade nice cottage, close in, large lot, lawn and shade, price $2,500, clear, for larger house or land. P. O. Box 112, city.

INCOME property in north end to trade for well-located vacant lots. Phone 1398.

INCOME property to trade for vacant lots. 216 N. Tejon.

PIANO and relinquishment 160 good land, 22 mi. E. for equity. Ph. 1525.

WILL trade for light horse and give difference. 802 Cheyenne Blvd.

WILL trade clear vacant lot, north, sewer, water, for equity. XYZ, Gaz.

GRADUATE OSTEOPATH

DRS. KLEIN & COULSON, graduates Still's college, Kirksville, Mo., 301-2-5 Ex. Nat'l Bank Bldg. General practice. Specialty stomach and female troubles, rheumatism, constipation, goiters, nervous diseases. Eleven years' practice. Office and res. phones. Hours, 8-12, 1-6, 7-8. We show individuality and originality of method in the treatment of our cases. All treatments are specific, thus insuring a maximum of results in the shortest time.

DR. G. W. PAULY and Lona E. Pauly, graduates Still's college, Kirksville, Mo. G. W. Pauly, offices at 201-202-203-204 DeGraff Bldg., 118 N. Tejon St. Phone Main 1701, and Lona E. Pauly, offices at 1532 N. Nevada Ave., phone Main 956. As treatments progress like lessons, it is best that each have separate patients and practices. Come in and we will show you to your satisfaction what has caused your trouble.

E. L. MUMMA, M. D. D. O., 608-611-610 Exchange National Bank Building. Phones; Office, 1974; residence, 1812.

DR. CONWAY, Still's graduate; post-graduate work under founders. Phone or call 6 El Paso Bank Bldg.

DR. GENIE SUMMERS, expert on spinal curvature cases. 6 El Paso Bldg. Ph. Red 35. Res., Acacia hotel.

PHYSICAL CULTURE

BOXING, wrestling, health books, magazines. Moyer, state representative for Macfadden. El Paso Bldg.

MONEY TO LOAN

MONEY TO LOAN

Any amount, lowest rates; no delay; fire, life, accident, burglary, plate glass, liability insurance, surety bonds. Agent Prudential Insurance company.
W. W. WILLIAMSON
Rooms 40 and 41, First National Bank Bldg. Phone Main 476.

SALARY LOANS

You need money? Will loan it on your plain note, as follows:
$18—Return us $1.40 weekly.
$27—Return us $2.10 weekly.
$45—Return us $3.50 weekly.
BELL LOAN, 36 First Nat'l Bank Bldg.

MONEY TO LOAN

To borrower or lender: Get my rates for city and ranch loans.
GEO. W. MORRIS
25 Independence Bldg.

IF YOU NEED MONEY

PHONE WEST 54, OR SEE MILLER & ROCK, 1012 COLORADO AVE., WEST SIDE.

MONEY to loan on household goods, pianos, horses, cattle and all other chattel goods; also to men of permanent employment on their promissory notes, at low rates and easy terms. 303 Colorado Building. Phone 2850.

PRIVATE LOANS — On furniture, pianos, watches, diamonds, horses, cattle, or anything of value; easy payments; confidential. C. W. Bohannon, Room 1, 109½ N. Tejon. Phone 2121.

GET my rates for city and ranch loans. Geo. W. Morris, 25 Independence Bldg.

FOR SALE FURNITURE

DRESSERS, chiffoniers, commodes, refrigerator, dining table, chairs, rockers, beds, springs, mattresses, buffet, range, 10 good rugs, one Bigelow Axminster, stair carpet, hall tree, folding bed, combination bookcase, sideboard, steel couch, high chair, dishes, plate rack and clock. 31 S. Cascade avenue.

DRESSERS, buffet, round extension table, brass beds, large refrigerator, mission roll top desk, rockers, dining chairs, small cook stove, Dandy sewing machine, mattresses, kitchen cabinet, also paints, calcimine, wall paper, varnish, oil, brushes. 224 E. Pikes Peak.

DRESSERS and commodes, beds, springs, mattresses, bedding, parlor set, bookcase, china closet, chiffoniers, dining table, chairs, rockers, center table, sanitary couch, icebox, shirtwaist box, cupboard, baby bed, range, cooking utensils. 32 N. Weber.

BRASS and iron beds, springs, mattresses, dressers, commodes, dining table, chairs, buffet, china closet, kitchen safe, kitchen cabinet, steel range, trunks, suit case, saddle, rugs, rifle, go-cart. 32 N. Nevada.

SANITARY couch and pad, Axminster rug, 9x12, cupboard. 530 E. Pikes Peak Ave.

FURNITURE of 5-room house, must be sold by Monday; leaving city. 515 S. Nevada Ave.

FOUR Airedale pups for sale or trade. Phone Main 113.

BRASS beds, Ostermoor mattress and springs, good as new. Rex hotel.

BEDS, dressers, small gas range, gas plates, also runabout. 316 N. Nevada.

Auctions and Auctioneers

COL. D. A. DIBB, AUCTIONEER. Office, 32 N. Tejon. Phone Main 780.

VETERINARY COLLEGES

S. F. VETERINARY COLLEGE begins Sept. 16. No profession offers equal opportunity. Catalog free. G. Keane, Pres., 1818 Market St., San Francisco.

HEALTH

APPENDICITIS, Rheumatism, Kidney and all stomach troubles cured by Dr. Tyrrell's J. R. L. Cascade. Max Kahn, agent, 27 Independence Bldg.

NewspaperARCHIVE® NewspaperARCHIVE®

THE WEATHER

WASHINGTON, June 14.—Forecast: Colorado—Cloudy Saturday; Sunday fair.

The following meteorological record is furnished by the Colorado college weather bureau for the 24 hours ending at 6 p. m. today:

Temperature at 6 a. m.	58
Temperature at 12 m.	70
Temperature at 6 p. m.	81
Maximum temperature	73
Minimum temperature	45
Mean temperature	59
Max. bar. pres., inches	23.85
Min. bar. pres., inches	33.77
Mean vel. of wind per hour	9
Max vel. of wind per hour	18
Relative humidity at noon	11
Dew point at noon	17
Precipitation in inches	Trace

CITY BRIEFS

DINNER and dance, Broadmoor, tonight.

GERANIUMS, all colors, at 75c, $1.00, $1.50 per doz. Crump's, 511 E. Columbia St. Phone Main 500.

CHICKEN PIE SUPPER—Y. W. C. A., 320 DeGraff building, 5:30 to 7:30 today. 25 cents; men admitted.

BORN—A son was born Thursday night to Mr. and Mrs. Arthur Callahan, of Fountain, at the Bethel hospital.

BORN—A daughter was born to Mr. and Mrs. L. L. George, 1216 Washington avenue, Tuesday.

AT STOCK'S cleaning establishment. All specials in cleaning received by us up to 4 o'clock Saturdays, will be delivered promptly at same night. Our pressing parlors are open tonight until 10 p. m.

MARRIAGE LICENSE—Guy Clark, 25, and Miss Clara M. Zellhoefer, 25, both of Colorado Springs, were granted a marriage license yesterday.

WILL PREACH—The Rev. Pressly Thompson, who was for several years pastor of the United Presbyterian church here, is in the city and will preach at the regular morning service tomorrow.

TEMPERANCE RALLY—Dr. Maude McIlvaine Sanders, vice president of the Colorado W. C. T. U., will speak before a mass meeting of all the temperance organizations of the city tomorrow afternoon at 3 o'clock at the First Methodist church. The rally is to include all interested persons, whether they are members of any of the unions in the city or not.

Skirts Cleaned, 75 Cents.
ACACIA DYERS.
Phone Main 715.

UNIVERSALISTS FIRST TO OBSERVE CHILDREN'S DAY

Children's day, which was originated 50 years ago by Dr. Leonard of Chelsea, Mass., will be observed by Christ Universalist church in Odd Fellows temple at 11 o'clock tomorrow morning. The program is as follows:

Organ Prelude.
Song, No. 40.....By the Congregation
Address of Welcome...Harland Tucker
Song, No. 168.....By the Congregation
Responsive Service, 23rd Psalm.....
.....Paul McDaniel, Leader
Five Articles of Faith.....
.....Congregation, in unison
Scripture Lesson.....Paul McDanie
Prayer (with violin response).....
.....Morrell and Marion Harmon
Recitation, "It Doesn't Cost Money,"
.....Coral Smythe
Song, "The Clock".....
Coral Smythe, Hazel Ullrich, Hazel Tate, Martha McDaniel, Pearl Tate, Augusta Schneeclaus.
Recitation.....Carl Burke
Recitation, "Help Others"...Hazel Tate
Piano Selection.....Coral Smythe
"The Reporters".....Five Boys
Offering.
Taken by Robt. Smythe and Lee Miller
Song, No. 144.....Congregation
Mizpah—May the Lord watch between me and thee while we are absent one from the other.

MANY OBSERVE FLAG DAY

Yesterday was Flag day, and many Colorado Springs people commemorated the day, which Colorado was the first state to recognize as a legal holiday. Flags were dispalyed on many of the large buildings in this city, and fraternal orders and patriotic bodies held appropriate services during the afternoon and evening. Prominent among the orders commemorating the day with special ceremonies were the Elks, the G. A. R. veterans, and the Jr. O. U. A. M. Other cities throughout the state observed the day fittingly.

Deaths and Funerals

The funeral of William Petherick will be held from the Fairleys & Law undertaking rooms this morning at 10:30 o'clock. Interment will be in Evergreen cemetery.

E. J. Morse, 70 years old, and for 16 years a resident of Colorado Springs, prior to his removal to the coast, seven years ago, died from typhoid fever at Chico, Cal., last Wednesday, according to a telegram received here yesterday. The body will arrive next Tuesday morning. He is survived by a brother in Colorado City and a widow and married daughter in California. Arrangements for the funeral have not been completed.

The funeral of Thomas J. Armstrong will be held at 2:30 this afternoon from the undertaking rooms of Hallett & Baker.

Eli Morse, formerly a resident of West Colorado Springs, died yesterday in California. He is survived by a brother, J. H. Morse, living at 121 Monroe avenue, Colorado City. The body will arrive here Tuesday morning, and interment will be in Evergreen cemetery.

"Where Are the Dead?" Sexton will tell you. At No. 9 East Bijou, Sunday, 3:00 p. m.

CLEAN
YOUR CARPETS AND RUGS TO
Vacuum Carpet Cleaning Co.
CLYDE A. ROBERTS, Prop.
Phone 2976 543 W. Huerfano

THIS HEEL

together with a strong supporting arch, is what makes the Anatomik Shoe correct and

Relieves Foot Pains

Perfect balance, easy equilibrium. Try this shoe on today.

WHITAKER'S
10 NORTH TEJON ST.

Full line of Whipped Cream Goods and Lemon Cream Pies Today
GOUGH'S
BIJOU AND TEJON

THOSE SHORT

Fishing trips are the hardest to decide about. Ask us where. Then, too, you don't want to spend a fortune for one day. There are cheap but efficient outfits and we have them. We will surprise you on prices.

LUCAS
119 N. TEJON PHONE M. 900

Use Gutmann's Dry Climate Cream

As a beautifier, it is strong but harmless. It makes the complexion beautiful by keeping the skin healthy.

If used according to directions, it will remove or prevent freckles. Keeps off the tan, too.

F. L. Gutmann
Remember We Sell No Liquors
Telephones 311 and 312
Corner Tejon and Bijou
Prescription Druggist.

Daily News

Saturday Specials

ASSORTED CARAMELS.

Vanilla, Chocolate and Vanilla Nut. Our caramels are always enjoyable, and when you know that they are perfectly pure and fresh, you know that they are most economical at 20c a pound.

This price is for Saturday only.

GINGERBREAD.

Very light and freshly baked with dainty icing spread over the top, our Gingerbread makes a toothsome cake that always pleases.

5c a square.

Burgess
PHONE MAIN EIGHTY-THREE
112-114 NORTH TEJON ST.

This Coupon
and 35c entitles the holder to one large photograph if presented on or before June 18, at
Sears Studio
103 E. Huerfano St.

Garden Hose
For High Pressure
McCARTHY & CRANDALL
PLUMBING & HEATING CO.
320 N. Tejon Phone 1262

SKIRTS thoroughly cleaned and pressed.....75¢
Gentlemen's suits.....$1.00
EL PASO CLEANING AND PRESSING CO.
Phone 667 10 E. Kiowa

SULPHUR STEAM
Baths Keep You in Good Condition.
Phone 1056 324½ N. Tejon

HAMMOCKS
Everything in the hammock line.
Out West Tent & Awning Co.
113½ N. Tejon St. Main 1261

Saves Ice
HERRICK REFRIGERATOR
SEE IT
The Henry L. Dwinell Hardware Co.
Main 439 130 N. Tejon

The **Modern Steel and Iron Company**
PHONE WEST 48.
TENTH STREET (WEST SIDE)
Manufacturers of all kinds of Machinery, structural iron work for builders, bridge construction, sheet metal work, art and ornamental work in store fixtures, balconies, fences, grills, window guards, bank and business signs, antique and modern.
Patent work department, patterns and models in wood, brass, iron and aluminum.

COLORADO CLUB COFFEE
It's the Best Yet, 35c.
D. A. KEHOE
125 N. Tejon. Main 779

NEW OFFICE LOCATION
123½ E. PIKES PEAK
First Floor Mining Exchange Bldg.
Cripple Creek-Victor Coal Mining Company
LIGNITE LUMP....$3.75 per ton
(Cash with order)
Bituminous Coal of All Grades
123½ E. Pikes Peak. Phone Main 1104

For Out Flowers
CRUMP

AUTO SERVICE
PHONE 878
Fred L. Speer. Boyd McCagen.
115 Pikes Peak Ave.

CHILDREN'S DAY AT TOURIST MEMORIAL

The following Children's day program will be given at the United Brethren in Christ "Tourist Memorial" tabernacle, at the corner of Nevada and Vermijo avenues, tomorrow evening at 8 o'clock.

Song.....Congregation
Invocation.
Recitation, "Good Evening".....
.....Master Charles Huffman
Recitation, "Make Your Own Place,"
.....Boyd Wampler
Song, "Good Cheer".....Junior Chorus
Recitation, "This Day Is Ours".....
.....Lala Huffman
Primary Exercise, "The Cutest Thing."
Solo.....Master Tommy Griffeth
Recitation, "Why We Have Children's Day".....Maree Huff
Duet, "Happy Children's Day".....
.....Lucille and Gladys Grimes
Recitation, "I Wonder".....Clark Huff
Recitation, "Do It Now".....
.....
Song.....Chivington Children
Recitation, "You and I".....
.....Miss Hazel Anderson
Exercise.....
.....Eda Nissen and Helen Robinson
Primary Song....A Row of Buttercups
Recitation, "The Master Is Coming,"
.....Miss Vivian Bagby
Class Exercise...By the Shining Lights
Recitation, "Write to Mother".....
.....Miss Ethel Graham
Song, "Al-to-gether"....Junior Chorus
Address, "Our Aim".....
.....Supt. E. M. Huffman
Exercise, "A Little Bit of Fun".....
.....Primaries
Solo.....Mr. Chivington
Recitation, "Children's Day the Best".....Arthur Wampler
Duet.....
.....Misses Leola Holmes and Vivian Bagby
Recitation, "A Laugh".....
.....Miss Helen Franklin
Quartet, "Wake the Song of Jubilee".....Mixed Quartet

"Is Eternal Torment the Penalty for Sin?" Hear the lecture by Sexton, Sunday, at No. 9 East Bijou.

Y. W. C. A. NOTES

Y. W. C. A. vesper service, 320 DeGraff building, at 5 o'clock tomorrow afternoon. Rev. W. W. Ranney will speak on "What Nature Tells of God's Purpose." Miss Judith Mahan will sing. Vesper tea follows the service. All women are cordially invited.

Omega Oil for Sore Feet

Nothing does the feet more good than a simple rubbing with this wonderful Oil. It strengthens and soothes burning, aching and swollen feet in a remarkable way. Trial bottle 10c.; large bottles 25c., 50c.

Not by a Long Shot

do we quote all our low prices here. If we did we should have the supply cut off by some wholesalers that positively refuse to let us make our own prices. I am not saying this for notoriety nor do I court press agents' assistance or noise. Just call Main 229 for anything you need in Groceries, Meats and Bakery Goods and let us convince you where we stand in the selling class. REMEMBER you cannot buy better goods than we quote at any price anywhere.

Fancy Yellow or Green Beans, pound.....10¢
Fancy Sweet Cherries, per pound.....15¢
Best Creamery Butter on the market, pound.....29¢
One large Head of Lettuce and large bunch Radishes for..5¢
Large Ripe Pineapples, each.....20¢
Large heads of Head Lettuce, each.....5¢
Sweet Navel Oranges, per dozen.....15¢
Fancy New Potatoes, 8 pounds.....25¢
Fancy Old Potatoes, 10 pounds.....25¢
7 small cans of Pet Milk for.....25¢
Fresh Strawberries, Gooseberries, Apricots, Apples, will arrive about 9 a. m.

Come and feast with us at our PURE FOOD DISPLAY. All you can eat and drink free. We have just received a lot of Sunkist Strawberry Preserves, the latest sensation of the 20th century. Will sell 2 glasses for **25¢** as long as they last. CALL EARLY Main 229. Or, better still, COME EARLY to The Busy Store.

GEORGE KNOWLES
Institute and Cache la Poudre.

KLENENE

The Modern Cleaner The Universal Household Necessity

After years of careful experimental work, a cleaner that will clean anything that can be cleaned. From the most delicate lace or silk, to carpets, can be cleaned, without even streaking, spotting or injury. There is no odor, no naptha, ammonia, gasoline or other acids or chemicals that will cause explosion or damage.

KLENENE

We have thousands of authentic testimonials in our files indorsing this wonderful household article, that is fast becoming recognized as a necessity by those who use it.

KLENENE

Is sold through retail stores, grocers, druggists, department stores, hardware and paint shops. Insist on your dealer supplying you with this, the Modern Cleaner, KLENENE.

The Can 25c

Directions on every can. A child can understand and use KLENENE.

Order Today—Now

Originated and Manufactured Only by
The Klenene Manufacturing Co.
149 S. Broadway, Denver, Colo.

Loveland Patent

Is made from the very choicest Hard and Soft Wheat, scientifically blended to produce a perfect all-purpose Flour. Sold to the consumer at carload price with only one profit added. Guaranteed by a good mill and a good grocer. Our price today:

98 Pounds $2.75

98 lbs. Columbine Best Soft Wheat Flour.....$2.70

Home Grown Rhubarb, 15 lbs.....25¢
Fancy Fresh Spinach, 10 lbs.....25¢
Extra Fancy Large Texas Bermuda Onions, 10 lbs.....25¢
Fine Summer Squash, 7 lbs.....25¢
New Colorado Peas, 3 lbs.....25¢
Fancy New Turnips, 4 bunches.....10¢
Fine Leaf Lettuce, 4 big bunches.....10¢
Fresh Gooseberries, box.....10¢

Fresh Home Dressed Hens, per lb.....14¢
Fresh Veal Stew, 2 lbs.....25¢
Nice Veal Roast, lb.....15¢
Fancy Pot Roasts, lb.....15¢
Fresh Shoulder Mutton, lb.....10¢
Rex Hams or Bacon (whole piece), per lb.....17½¢
Pure Lard, in pails, 50¢, 75¢ and.....$1.45
Empson's Leader Peas 3 cans.....25¢, 12 cans.....95¢

Large cans Success, National or Calif. Tomatoes..10¢

J. H. BRIDGER
Phones Main 260-261. 24 N. Tejon.

Crescent Grocery
135-137 Huerfano. Phones M. 448, M. 671.

One Dozen Fresh Ranch Eggs 20c

10 lbs. Old Potatoes.....25¢
7 lbs. New Potatoes.....25¢

Fresh Pineapples...20¢
Dozen Pineapples $1.90
Box Gooseberries....10¢
2 lbs. Green Beans...25¢
1 lb. Wax Beans....10¢
1 lb. Green Peas....10¢
2 bunches Radishes....5¢
3 bunches Green Onions 5¢
3 bunches Turnips...10¢
3 bunches Beets.....10¢
1 lb. Green Peas....10¢
6 small cans Milk....25¢
3 tall cans Milk.....25¢
3 cans Oysters.....25¢

2 large cans Tomatoes 25¢
2 Daisy Peas.....25¢
3 Empson Peas.....25¢
Per dozen.....$1.90
3 cans corn.....25¢
2 cans Sweet Potato..35¢
3 cans Hominy.....25¢
3 cans Kuner Pork and Beans.....25¢
3 pkgs. Corn Flakes 25¢
3 pkgs. Soda Crackers 25¢
Quart Olives.....35¢
Dozen Sour Pickles...10¢
Dozen Dill Pickles....25¢
Pint India Relish.....20¢

FOSTER & HOTCHKISS.

St. Louis Market
Home of Delmonico Sausage
Phone 919. 105 S. Tejon St.

Fresh Ranch Butter.....25¢
New Spuds, 8 lbs. for.....25¢
Delmonico Cooked Beef, just out.....20¢

Fresh Asparagus, 3 for..25¢
Spinach, 8 lbs. for.....25¢
Wax Beans, 10¢ lb.; 3 lbs. for.....25¢

Mutton Stew.....5¢
Choice Pot Roast.....12½¢
Pork Steaks.....12½¢
Sausage, 10¢ lb.; 3 lbs. for.....25¢

Home Dressed Hens and Broilers.

LONGFIELD & SON

Insurance That Insures
THE CHAS. T. FERTIG INSURANCE AND INVESTMENT CO.
Phone Main 897. 29 N. Tejon St.

Like Eden's Garden

400 ACRE FARM
IN FERTILE VALLEY
OF BEAUTY UNSURPASSED
ALL LEVEL LAND
EVERY FOOT TILLABLE
AND WATER FOR IT ALL
HIGH GRADE HAY
GRAINS HEAVY, ABUNDANT
EXTRA GOOD PASTURAGE
GOOD STAND BUILDINGS
FENCES IN PRIME ORDER

$42.50 Per Acre
CAN'T BE BEAT ANYWHERE

The BENNETT-SHELLENBERGER REALTY COMPANY
REAL ESTATE, INSURANCE AND LOANS
5 PIKES PEAK AVENUE

★ Established in 1871, With the Town

IS YOUR

House on Our List?

EVERY MAIL
IS BRINGING INQUIRIES FOR

Summer Houses For Rent

TO ALL SUCH WE SEND OUR (WEEKLY) PRINTED LIST

Last Week We Rented

A NUMBER OF HOUSES, BOTH LARGE AND SMALL, THE RESULT OF SUCH INQUIRIES

WILLS, SPACKMAN & KENT
INSURANCE REAL ESTATE, LOANS.
GAZETTE BUILDING, 15 E. PIKES PEAK AVE.

NEWSPAPER ARCHIVE®